

NOTICE!!

These documents have been scanned!

Do not place un-scanned documents beneath this notice!

Do not remove this notice from this file!

GPO Jacket No. 560-102
Print Order 61540
Rise Business Services, LLC
Job=AZ15 7/3/2019



Box Number= AZ15143



Claim Begin-End: AMC350677-AMC350677

1 Initial Receipt



AZ15143-11

AMC350775-AMC351108

CLAIM INDEX

DATE PREPARED: January 20, 1999

LEAD OWNER: Ray A. Bernard
P.O. Box 932
Oatman, AZ 86433

LEAD AMC NUMBER: AMC 350677

THRU

ENDING AMC NUMBER: AMC

AMC NUMBER	*CLOSURE DECISION	CLAIM NAME	LOCATORS OF RECORD
AMC 350677		RAWHIDE	RAY A. BERNARD

*FOR BLM PURPOSES ONLY

UNITED STATES
DEPARTMENT OF THE INTERIOR
BUREAU OF LAND MANAGEMENT

RECEIPT AND ACCOUNTING ADVICE

NO. 2443560 07

CD/AZ

10/06/98

Subject: MINING CLAIMS

2	9	11	10.00
2	9	12	25.00
2	9	13	100.00

Applicant:

RAY BERNARD
514 BEACON HILL RD
OATMAN AZ 86433

CK #4186

Remitter:

Handwritten:
5
120-99

Assignor:

LEASE MANAGEMENT DATA NEW UPDATE PAYMENT

ORIGINAL SERIAL NO.	ASG.	TYPE	ST.	CTY.	FUND SYMBOL	ACRES/UNITS	RATE
AMC 350677							

AMOUNT	ANV. DATE	EXP. DATE	BILL CYC.	S/C	DISTRICT	NEXT BILL	MISC. DATA	U of M	ACTUAL UNITS

ASSIGNMENT SERIAL NO.	ASG.	TYPE	ST.	CTY.	FUND SYMBOL	ACRES/UNITS	RATE

AMOUNT	ANV. DATE	EXP. DATE	BILL CYC.	S/C	DISTRICT	NEXT BILL	MISC. DATA	U of M	ACTUAL UNITS

APPLY REMITTANCE			
ACTION	FUND SYMBOL	CTY.	AMOUNT
FILING FEE			
RENTAL			
UNEARNED			
REFUND			
TOTAL			
AMOUNT DUE			

Remarks:

BY: _____ DATE: _____

- Lease in Escrow?
- KGS? Of Interest?
- Auto Escalates? Operating Rights?
- Auto Renew? Operator
- Bond Filed?

FOR MMS USE ONLY		
BILLEE	NUMBER	FOREST REFUGE
OCS SECTION		
CODE		

NOTICE!!

These documents have been scanned!

Do not place un-scanned documents beneath this notice!

Do not remove this notice from this file!

GPO Jacket No. 560-102
Print Order 61540
Rise Business Services, LLC
Job=AZ15 7/3/2019



Box Number= AZ15143



Claim Begin-End: AMC350677-AMC350677

2 Correspondence



AZ15143-11

AMC350775-AMC351108

**NO
DOCUMENTS
FOUND**

**NO DOCUMENTS FOUND
NO DOCUMENTS FOUND**

NOTICE!!

These documents have been scanned!

Do not place un-scanned documents beneath this notice!

Do not remove this notice from this file!

GPO Jacket No. 560-102
Print Order 61540
Rise Business Services, LLC
Job=AZ15 7/3/2019



Box Number= AZ15143



Claim Begin-End: AMC350677-AMC350677

3 Transfers



AZ15143-11

AMC350775-AMC351108

**NO
DOCUMENTS
FOUND**

**NO DOCUMENTS FOUND
NO DOCUMENTS FOUND**

NOTICE!!

These documents have been scanned!

Do not place un-scanned documents beneath this notice!

Do not remove this notice from this file!

GPO Jacket No. 560-102
Print Order 61540
Rise Business Services, LLC
Job=AZ15 7/3/2019



Box Number= AZ15143



Claim Begin-End: AMC350677-AMC350677

4 Annual Filings



AZ15143-11

AMC350775-AMC351108

Amc350677

R. A. Bernard 3-89
Lois Bernard
P.O. Box 932
514 Beacon Hill
Oatman, AZ 86433

56-962/412

10040



7/21 2019

PAY TO THE ORDER OF

BLM

\$ 155.00

ONE HUNDRED FIFTY FIVE

DOLLARS

Security Features Included Details on Back

SOPHISTICATED

GENOA BANK
WWW.GENOABANK.COM

FOR 350077

[Signature]

MP

0040

4468783

ENTERED
JUL 26 2019
[Signature]

United States Department of the Interior
Bureau of Land Management
 DIV OF LANDS, MINRLS & ENERGY
 ONE N CENTRAL AVE
 PHOENIX, AZ 85004 -4427
 Phone: 602-417-9200

Receipt	
No:	4468283

Transaction #: 4588209	
Date of Transaction: 05/30/2019	
CUSTOMER:	
RAY A BERNARD PO BOX 932 OATMAN, AZ 86433-0932 US	

LINE #	QTY	DESCRIPTION	REMARKS	UNIT PRICE	TOTAL
1	1.00	LOCATABLE MINERALS / MINING CLAIMS- NOT NEW-UNADJUD, ONE AUTH NO. ONLY / MINING CLAIM MONEY RECEIVED CASES: AMC350677/\$155.00	MAINT 2020/1	- n/a -	155.00
TOTAL:					\$155.00

PAYMENT INFORMATION			
1	AMOUNT:	155.00	POSTMARKED: N/A
	TYPE:	CHECK	RECEIVED: 05/29/2019
	CHECK NO:	10040	
	NAME:	BERNARD, RAY A PO BOX 932 OATMAN AZ 86433-0932 US	

REMARKS
CUST WROTE AMC350077 ON CHECK / BUT I THINK THE CORRECT NUMBER IS: AMC350677

This receipt was generated by the automated BLM Collections and Billing System and is a paper representation of a portion of the official electronic record contained therein.

Ms Lois Bernard
PO Box 932
Oatman, AZ 86433

LAS VEGAS NV 890

23 MAY 2019 PM 3 L



RECEIVED
BLM AZ STATE OFFICE
2019 MAY 29 P 12:05
PHOENIX, ARIZONA

U.S. DPT OF THE INT,
B.L.M.
ONE CENTRAL AVE.
PHOENIX AZ

350677

AMC ~~350677~~

8500484414 0041

85004

Mr Bernard RA
PO Box 932
Oatman, AZ 86433

RECEIVED
BLM AZ STATE OFFICE

2019 AUG -2 P 2:45

PHOENIX, ARIZONA

LAS VEGAS NV 890
31 JUL 2019 PM 5 L

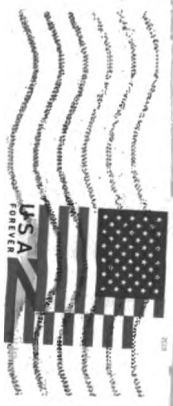

US PO 1
NORTH CENT AVE, SUITE 800
PHOENIX AZ 85004

4593800



85004-252499

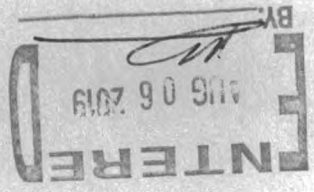

United States Department of the Interior
Bureau of Land Management
 DIV OF LANDS, MINRLS & ENERGY
 ONE N CENTRAL AVE
 PHOENIX, AZ 85004 -4427
 Phone: 602-417-9200

Receipt	
No:	4523806

Transaction #: 4644508	
Date of Transaction: 08/05/2019	
CUSTOMER:	
RAY A BERNARD PO BOX 932 OATMAN,AZ 86433-0932 US	

LINE #	QTY	DESCRIPTION	REMARKS	UNIT PRICE	TOTAL
1	1.00	LOCATABLE MINERALS / MINING CLAIMS-NOT NEW-UNADJUD,ONE AUTH NO. ONLY / MINING CLAIM MONEY RECEIVED CASES: AMC350677/\$10.00	ADDITIONAL FEES	- n/a -	10.00
TOTAL:					\$10.00

PAYMENT INFORMATION			
1	AMOUNT:	10.00	POSTMARKED: N/A
	TYPE:	CHECK	RECEIVED: 08/02/2019
	CHECK NO:	10078	
	NAME:	BERNARD, RAY A PO BOX 932 OATMAN AZ 86433-0932 US	

REMARKS

This receipt was generated by the automated BLM Collections and Billing System and is a paper representation of a portion of the official electronic record contained therein.

350677

MAINTENANCE FEE PAYMENT

Claimant Name: Ray A BERNARD
Address: PO BOX 932
City: DATMAN State: AZ Zip: 86433
Telephone: _____
E-mail address: _____
Signature: _____

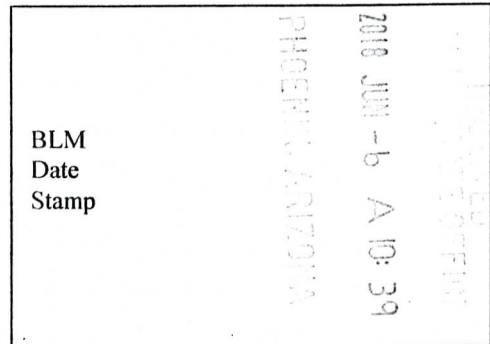

Check here if this is a change of address.

LINE NO.	AMC NUMBER	CLAIM/SITE NAME	COUNTY RECORDER DATA (If available)	TWP	RNG	SEC
1	AMC350677	Rawhide lode		14N	20W	33
2						
3						
4						
5						
6						
7						
8						
9						
10						

List additional claims on Form MCF114.

Bureau of Land Management
Arizona State Office
www.blm.gov/az/

No. of Claims*: 1 x \$155 = \$155
 Check No: 9811 Init. [Signature]
 Receipt No.: 4182830
For BLM Use Only

* \$155 per lode mining claim, mill site, or tunnel site; and \$155 for each 20 acres or portion thereof for each placer mining claim.

Form: MCF112
Revised July 2014

This form is available from the **Arizona Geological Survey** and may be reproduced.

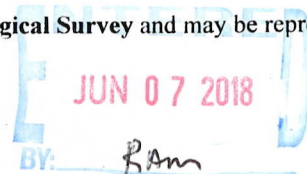

Mr. Ray Bernard
PO Box 932
Oatman, AZ 86433

LAS VEGAS NV 890

02 JUN 2018 PM 3 L



RECEIVED
BLM STAFF OFFICE

2018 JUN -5 P 1:23

PHOENIX, ARIZONA

U.S. DEPT. OF INT.

BLM.

DIV. OF LANDS

ONE N CENTRAL AVE.

PHOENIX AZ, 85004-4429

85004-442700



**United States Department of the Interior
Bureau of Land Management
DIV OF LANDS, MINRLS & ENERGY
ONE N CENTRAL AVE
PHOENIX, AZ 85004 -4427
Phone: 602-417-9200**

Receipt

No: 4182830

Transaction #: 4297388	
Date of Transaction: 06/06/2018	
CUSTOMER:	
	RAY A BERNARD PO BOX 932 OATMAN, AZ 86433-0932 US

LINE #	QTY	DESCRIPTION	REMARKS	UNIT PRICE	TOTAL
1	1.00	LOCATABLE MINERALS / MINING CLAIMS- NOT NEW-UNADJUD, ONE AUTH NO. ONLY / MINING CLAIM MONEY RECEIVED CASES: AMC350677/\$155.00	2019 MAINT (1)	- n/a -	155.00
TOTAL:					\$155.00

PAYMENT INFORMATION					
1	AMOUNT:	155.00	POSTMARKED:	N/A	
	TYPE:	CHECK	RECEIVED:	06/06/2018	
	CHECK NO:	9811			
	NAME:	BERNARD, RAY A PO BOX 932 OATMAN AZ 86433-0932 US			

REMARKS

This receipt was generated by the automated BLM Collections and Billing System and is a paper representation of a portion of the official electronic record contained therein.

R. A. Bernard
PO Box 932
Oatman, AZ 86433

LAS VEGAS NV 890

23 JUN 2017 PM 3 L



U.S. DEPT. OF INT.
BLM. AZ STATE OFFICE
ONE NORTH CENTRAL OFFICE
SUITE 800
PHOENIX AZ. 85004

RECEIVED
BLM AZ STATE OFFICE
2017 JUN 26 P 2:58
PHOENIX, ARIZONA
USPS

AMC 350677

85004-442700



nc 350677

United States Department of the Interior
Bureau of Land Management
 DIV OF LANDS, MINRLS & ENERGY
 ONE N CENTRAL AVE
 PHOENIX, AZ 85004 -4427
 Phone: 602-417-9200

Receipt

No: 3871838

Transaction #: 3980834	
Date of Transaction: 06/26/2017	
CUSTOMER:	
RAY A BERNARD PO BOX 932 OATMAN, AZ 86433-0932 US	

LINE #	QTY	DESCRIPTION	REMARKS	UNIT PRICE	TOTAL
1	1.00	LOCATABLE MINERALS / MINING CLAIMS- NOT NEW-UNADJUD, ONE AUTH NO. ONLY / MINING CLAIM MONEY RECEIVED CASES: AMC350677/\$155.00		- n/a -	155.00
TOTAL:					\$155.00

PAYMENT INFORMATION					
1	AMOUNT:	155.00	POSTMARKED:	06/23/2017	
	TYPE:	CHECK	RECEIVED:	06/26/2017	
	CHECK NO:	9558			
	NAME:	BERNARD, R A PO BOX 932 OATMAN AZ 86433-0932 US			

REMARKS
NO PAPERWORK SENT WITH PAYMENT, ONLY CHECK

This receipt was generated by the automated BLM Collections and Billing System and is a paper representation of a portion of the official electronic record contained therein.

ENTERED
 JUN 28 2017
 BY: *RAM*

DEPARTMENT OF THE INTERIOR
BUREAU OF LAND MANAGEMENT
MINING CLAIMS

MC Customer Information - With Serial No. and Claim Name
ACTIVE, CLOSED CLAIMS

Page 1 of 1

Admin State: AZ

Geo State: AZ

BERNARD RAY A
5853 GLASGOW RD
SYLVANIA, OH 43560

CUSTOMER ID: 6555

<u>Serial No.</u>	<u>Claim Name/Number</u>	<u>Lead Serial No.</u>	<u>Disposition</u>
AMC303188	RAWHIDE	AMC303188	CLOSED

Number of CLOSED cases: 1

BERNARD RAY A
PO BOX 932
OATMAN, AZ 86433-0932

CUSTOMER ID: 6556

<u>Serial No.</u>	<u>Claim Name/Number</u>	<u>Lead Serial No.</u>	<u>Disposition</u>
AMC350677	RAWHIDE	AMC350677	ACTIVE

Number of ACTIVE cases: 1

AMC335421	RAWHIDE	AMC335421	CLOSED
-----------	---------	-----------	--------

Number of CLOSED cases: 1

**DEPARTMENT OF THE INTERIOR
BUREAU OF LAND MANAGEMENT
MINING CLAIMS
(LIVE) Serial Register Page**

01 05-10-1872;017STAT0091;30USC26,28,34

**Total Acres
20.660**

**Serial Number
AMC350677
Lead File Number
AMC350677**

Case Type 384101: LODE CLAIM

Claim Name: RAWHIDE

Commodity :

Case Disposition: ACTIVE

Required Maintenance Fee: \$155.00

Name & Address	Int Rel
BERNARD RAY A PO BOX 932 OATMAN, AZ 86433-0932	CLAIMANT

Mer Twp	Rng	Sec	Quadrant	District/Field Office	County
14	0190N	0200W	033 NW	KINGMAN FO	MOHAVE

Act Date	Code	Action	Action Remarks	Receipt Number
09/30/1998	403	LOCATION DATE		
11/23/1998	395	RECORDATION NOTICE RECD		
06/26/2017	782	MAINTENANCE FEE PAYMENT	2018;\$155	3871838
06/13/2016	782	MAINTENANCE FEE PAYMENT	2017;\$155	3584804
06/08/2015	782	MAINTENANCE FEE PAYMENT	2016;\$155	3317519
06/09/2014	682	MAINTENANCE FEE/\$140	2015;\$140	3052951
06/05/2013	682	MAINTENANCE FEE/\$140	2014;\$140	2808035
05/30/2012	682	MAINTENANCE FEE/\$140	2013;\$140	2579726
06/07/2011	682	MAINTENANCE FEE/\$140	2012	2357918
08/26/2010	682	MAINTENANCE FEE/\$140	2011	2201191
08/10/2009	582	MAINTENANCE FEE/\$125	2010	1975184
06/24/2008	582	MAINTENANCE FEE/\$125	2009	1730461
07/10/2007	582	MAINTENANCE FEE/\$125	2008	1523705
08/10/2006	582	MAINTENANCE FEE/\$125	2007	1331377
08/08/2005	482	MAINTENANCE FEE/\$100	2006	1124120
08/11/2004	582	MAINTENANCE FEE/\$125	2005	926158
08/11/2003	482	MAINTENANCE FEE/\$100	2004	728989
07/17/2002	482	MAINTENANCE FEE/\$100	2003	524729
08/01/2001	482	MAINTENANCE FEE/\$100	2002	348380
08/04/2000	482	MAINTENANCE FEE/\$100	2001	163444
08/17/1999	482	MAINTENANCE FEE/\$100	2000	2296651
10/06/1998	482	MAINTENANCE FEE/\$100	1999	
07/23/2014	499	CURABLE MAINTENANCE FEE	2015;\$15	3084492
08/04/2009	399	CURABLE \$15 MAINT FEE	2010	1971297
12/08/2005	391	CURABLE \$25 MAINT FEE	2006	1197263
11/23/1998	501	ACCT ADV IN LEAD FILE	AMC350677	
11/23/1998	669	LAND STATUS CHECKED		

Line Nr Remarks

**NO WARRANTY IS MADE BY BLM
FOR USE OF THE DATA FOR
PURPOSES NOT INTENDED BY BLM**

350677

9269

56-962-412
E-ZShield PLUS Check Fraud
Protection & ID Record on

R. A. Bernard 3-89
Lois Bernard
P.O. Box 932
514 Beacon Hill
Oatman, AZ 86433

6/10 2016

PAY TO THE ORDER OF US. DEPT OF INT.
BUREAU OF LAND MGMT \$ 155.00
ONE HUNDRED FIFTY FIVE ⁰⁰/₁₀₀ DOLLARS

SOPHISTICATES

GENOA BANK
WWW.GENOABANK.COM

AMC 350677

[Signature] NP

Lois Bernard
PO Box 932
Oatman, AZ 86433-0932

LAS VEGAS NV 890
10 JUN 2016 PM 2:19

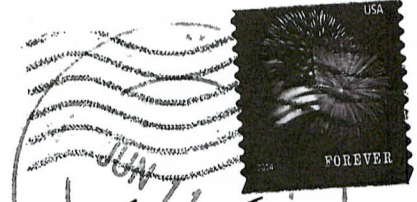

2016 JUN 13 P 2:19
PHOENIX, AZ

BUREAU OF LAND MGMT
AZ STATE OFFICE
ONE NORTH CENTRAL AV
SUITE 800
PHOENIX AZ

85004-4427

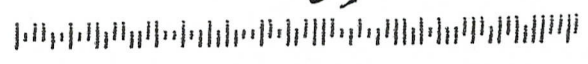

NO. OF CLAIMS 1
AMOUNT \$155.00
RECEIPT NO. _____
INIT. ASL
** B I M - A S O **

INTERED
JUN 15 2016
BY: RAM

Lois Bernard
PO Box 932
Oatman, AZ 86433-0932

LAS VEGAS NV 890
30 JUN 2016 PM 2:19



RECEIVED
OFFICE

2016 JUN 13 P 2:19

PHOENIX, ARIZONA

BUREAU OF LAND MGMT
AZ STATE OFFICE
ONE NORTH CENTRAL AV
SUITE 800
PHOENIX AZ
85004-442

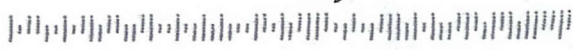

United States Department of the Interior
Bureau of Land Management
 DIV OF LANDS, MINRLS & ENERGY
 ONE N CENTRAL AVE
 PHOENIX, AZ 85004 -4427
 Phone: 602-417-9200

Receipt

No: 3584804

Transaction #: 3687880	
Date of Transaction: 06/14/2016	
CUSTOMER:	
RAY A BERNARD PO BOX 932 OATMAN, AZ 86433-0932 US	

LINE #	QTY	DESCRIPTION	REMARKS	UNIT PRICE	TOTAL
1	1.00	LOCATABLE MINERALS / MINING CLAIMS- NOT NEW-UNADJUD, ONE AUTH NO. ONLY / MINING CLAIM MONEY RECEIVED CASES: AMC350677/\$155.00	MAINT FEE/1 2017	- n/a -	155.00
TOTAL:					\$155.00

PAYMENT INFORMATION			
1	AMOUNT:	155.00	POSTMARKED: N/A
	TYPE:	CHECK	RECEIVED: 06/13/2016
	CHECK NO:	9269	
	NAME:	BERNARD, R A PO BOX 932 OATMAN AZ 86433-0932 US	

REMARKS

This receipt was generated by the automated BLM Collections and Billing System and is a paper representation of a portion of the official electronic record contained therein.

R. A. Bernard 3-89

Lois Bernard

P.O. Box 932

314 Beacon Hill

Oatman, AZ 86433

56-962-412

E2Shield PLUS Check Fraud
Protection & ID Remission

8960

350677

6/1 2015

PAY TO THE
ORDER OF

US DEPT OF INT.
BUREAU OF LAND MGMT

\$ 155.00

ONE HUNDRED FIFTY FIVE ~~00~~

DOLLARS

GENOA BANK

WWW.GENOBANK.COM

FOR AMC 350677

R.A. Bernard

NO. OF CLAIMS

1

AMOUNT

\$155.00

RECEIPT NO.

3317519

INIT.

RLB

** BLM-ASO**

ENTERED
JUN 11 2015
BY: *R.A. Bernard*

R. A. Bernard
PO Box 932
Oatman, AZ 86433-0932

LAS VEGAS

03 JUN 2015 PM

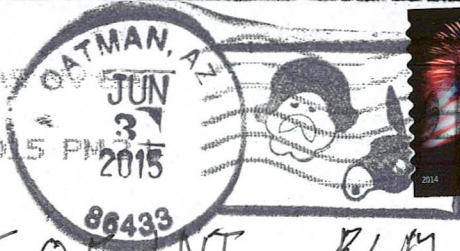

RECEIVED
BLM AZ STATE OFFICE

2015 JUN -8 P 2:43

PHOENIX, ARIZONA

U.S. DEPT. OF INT. BLM
AZ, STATE OFFICE
ONE NORTH CENTRAL AVE
PHOENIX AZ. SUITE 800
85004 4427

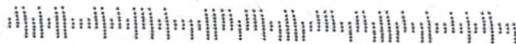

United States Department of the Interior
Bureau of Land Management
LANDS/RECREATION & PLANNING
ONE N CENTRAL AVE
PHOENIX, AZ 85004 -2203
Phone: 602-417-9200

Receipt

No: 3317519

Transaction #: 3414712	
Date of Transaction: 06/09/2015	
CUSTOMER:	
RAY A BERNARD PO BOX 932 OATMAN, AZ 86433-0932 US	

LINE #	QTY	DESCRIPTION	REMARKS	UNIT PRICE	TOTAL
1	1.00	LOCATABLE MINERALS / MINING CLAIMS- NOT NEW-UNADJUD, ONE AUTH NO. ONLY / MINING CLAIM MONEY RECEIVED CASES: AMC350677/\$155.00	MAINT FEE PYMNT (1) 2016	- n/a -	155.00
TOTAL:					\$155.00

PAYMENT INFORMATION			
1	AMOUNT:	155.00	POSTMARKED: 06/03/2015
	TYPE:	CHECK	RECEIVED: 06/08/2015
	CHECK NO:	8968	
	NAME:	BERNARD, R A PO BOX 932 OATMAN AZ 86433-0932 US	

REMARKS

This receipt was generated by the automated BLM Collections and Billing System and is a paper representation of a portion of the official electronic record contained therein.

ENTERED
JUN 11 2015
BY: RAM

6/9/2015

AMC 350677

499 ENTERED ACCAT 07/28/14 RAM

Ray A Bernard
PO Box 932
Oatman, AZ 86433

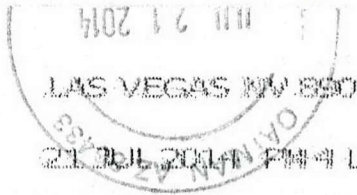

RECEIVED
BLM STATE OFFICE

2014 JUL 23 8:58
BUREAU OF LAND MANAGEMENT
PHOENIX, ARIZONA
UNITE STATES DEPT. OF THE INTERIOR
CIVIL NORTH CENTRAL AVE SUITE 806
PHOENIX AZ 85004-4427

AMC 350677

3084492

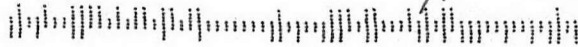

ENTERED
JUL 28 2014
BY: RAM

Ray A Bernard
PO Box 932
Oatman, AZ 86433

4102 12 1111
LAS VEGAS NV 890
21 JUL 2014 PM 4 L
86433
PHOENIX AZ

JUL 21 2014
USA
FOREVER



RECEIVED
BLM STATE OFFICE
2014 JUL 23 2:58
PHOENIX, ARIZONA

UNITED STATES DEPT. OF THE INTERIOR
BUREAU OF LAND MANAGEMENT
5105 NORTH CENTRAL AVE SUITE 800
PHOENIX AZ, 85004-4427

AMC 350677

308442

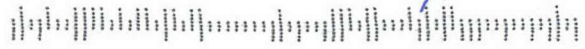

United States Department of the Interior
Bureau of Land Management
 LANDS/RECREATION & PLANNING
 ONE N CENTRAL AVE
 PHOENIX, AZ 85004 -2203
 Phone: 602-417-9200

ENTERED
 JUL 28 2014
 BY: *RAM*

Receipt

No: 3084492

Transaction #: 3175806	
Date of Transaction: 07/24/2014	
CUSTOMER:	
	RAY A BERNARD PO BOX 932 OATMAN, AZ 86433-0932 US

LINE #	QTY	DESCRIPTION	REMARKS	UNIT PRICE	TOTAL
1	1.00	LOCATABLE MINERALS / MINING CLAIMS- NOT NEW-UNADJUD, ONE AUTH NO. ONLY / MINING CLAIM MONEY RECEIVED CASES: AMC350677/\$15.00	MAINT 2015/1	- n/a -	15.00
TOTAL:					\$15.00

PAYMENT INFORMATION					
1	AMOUNT:	15.00	POSTMARKED:	07/21/2014	
	TYPE:	CHECK	RECEIVED:	07/23/2014	
	CHECK NO:	8723			
	NAME:	BERNARD, RAY A PO BOX 932 OATMAN AZ 86433-0932 US			

REMARKS

This receipt was generated by the automated BLM Collections and Billing System and is a paper representation of a portion of the official electronic record contained therein.

AMC 350677

R. A. Bernard 3-89
Lois Bernard
P.O. Box 932
314 Beacon Hill
Oatman, AZ 86433

56-962-412

8690

E2Shield™ PLUS Check Fraud
Protection & ID Fraud

6/3 20 14

U.S. DEPT OF INTERIOR
B.L.M.

PAY TO THE
ORDER OF

\$ 140.00

ONE HUNDRED FORTY

00/100 DOLLARS

Security Features
Included
Details on Back.

GENOA BANK
OREGON OFFICE
OREGON, OHIO 43616

R.A. Bernard MP

FOR AMC 350677

RAWHIDE

NO. OF CLAIMS

1

AMOUNT

\$140.00

RECEIPT NO.

3052951

INIT.

[Signature]

** BLM-ASO **

ENTERED
JUN 17 2014
BY: *AM*

R A Bernard
PO Box 932
Oatman, AZ 86433-0932

LAS VEGAS NV 890

04 JUN 2014 PM 2 L

RECEIVED
BLM AZ STATE OFFICE

2014 JUN -9 PM 3:04

PHOENIX, ARIZONA

U.S. DEPARTMENT OF INTERIOR

B.L.M.

ONE N. CENTRAL AVE.

PHOENIX AZ

85004-2203



AMC 350697

United States Department of the Interior
Bureau of Land Management
 LANDS/RECREATION & PLANNING
 ONE N CENTRAL AVE
 PHOENIX, AZ 85004 -2203
 Phone: 602-417-9200

Receipt

No: 3052951

Transaction #: 3143765	
Date of Transaction: 06/10/2014	
CUSTOMER:	
RAY A BERNARD PO BOX 932 OATMAN, AZ 86433-0932 US	

LINE #	QTY	DESCRIPTION	REMARKS	UNIT PRICE	TOTAL
1	1.00	LOCATABLE MINERALS / MINING CLAIMS- NOT NEW-UNADJUD, ONE AUTH NO. ONLY / MINING CLAIM MONEY RECEIVED CASES: AMC350677/\$140.00	MAINT FEE PYMNT (1) 2015	- n/a -	140.00
TOTAL:					\$140.00

PAYMENT INFORMATION					
1	AMOUNT:	140.00	POSTMARKED:	06/04/2014	
	TYPE:	CHECK	RECEIVED:	06/09/2014	
	CHECK NO:	8690			
	NAME:	BERNARD, R A PO BOX 932 OATMAN AZ 86433-0932 US			

REMARKS

This receipt was generated by the automated BLM Collections and Billing System and is a paper representation of a portion of the official electronic record contained therein.

Amc350677

56-962-412 8412

R. A. Bernard 3-89
Lois Bernard
P.O. Box 932
514 Beacon Hill
Oatman, AZ 86433

6/5 2013

PAY TO THE ORDER OF Genoa of Sarah Mgmt \$ 140.00

One Hundred and Forty ⁰⁰/₁₀₀ DOLLARS

GENOA BANK
OREGON OFFICE
OREGON, OHIO 43616

FOR Amc 350677 R. A. Bernard

RAY A BERNARD
P.O. BOX 932
OATMAN, AZ 86433
RECEIVED
BLM AZ STATE OFFICE



2013 JUN -5 PM 2:36
PHOENIX, ARIZONA
U.S. DEPARTMENT OF INTERIOR
BUREAU OF LAND MANAGEMENT
ONE N CENTRAL AVE
PHOENIX AZ 85004-2303

NO. OF CLAIMS 1
AMOUNT \$140.00
RECEIPT NO. 2808035
INIT. RA
** BLM-ASO **

ENTERED INTO COMPUTER
7/3/13 AT

RAY A BERNARD
P.O. BOX 932
OATMAN, AZ 86433

RECEIVED
BLM AZ STATE OFFICE



2013 JUN -5 PM 2:36
PHOENIX, ARIZONA

U.S. DEPARTMENT OF INTERIOR
BUREAU OF LAND MANAGEMENT
ONE N CENTRAL AVE
PHOENIX AZ 85004-2203

RAY A BERNARD
P.O. BOX 932
OATMAN, AZ 86433

RECEIVED
BLM AZ STATE OFFICE



2013 JUN -5 PM 2:36
PHOENIX, ARIZONA

U.S. DEPARTMENT OF INTERIOR
BUREAU OF LAND MANAGEMENT
ONE N CENTRAL AVE
PHOENIX AZ 85004-2203

United States Department of the Interior
Bureau of Land Management
 LANDS/RECREATION & PLANNING
 ONE N CENTRAL AVE
 PHOENIX, AZ 85004 -2203
 Phone: 602-417-9200

Receipt

No: 2808035

Transaction #: 2893084	
Date of Transaction: 06/06/2013	
CUSTOMER:	
RAY A BERNARD PO BOX 932 OATMAN,AZ 86433-0932 US	

LINE #	QTY	DESCRIPTION	REMARKS	UNIT PRICE	TOTAL
1	1.00	LOCATABLE MINERALS / MINING CLAIMS- NOT NEW-UNADJUD,ONE AUTH NO. ONLY / MINING CLAIM MONEY RECEIVED CASES: AMC350677/\$140.00	MAINT FEE PYMNT (1) 2014	- n/a -	140.00
TOTAL:					\$140.00

PAYMENT INFORMATION					
1	AMOUNT:	140.00	POSTMARKED:	06/04/2013	
	TYPE:	CHECK	RECEIVED:	06/05/2013	
	CHECK NO:	8412			
	NAME:	BERNARD, RAY A PO BOX 932 OATMAN AZ 86433-0932 US			

REMARKS

This receipt was generated by the automated BLM Collections and Billing System and is a paper representation of a portion of the official electronic record contained therein.

Amc 350677

R. A. Bernard 3-89

Lois Bernard

P.O. Box 932

314 Beacon Hill

Oatman, AZ 86433

56-962-412

EZShield PLUS Check Fraud Protection & ID Restoration

8137

5-26 2012

PAY TO THE ORDER OF

US Dept of Interior
Bureau of Land Management \$ 140.⁰⁰

One Hundred Forty ⁰⁰/₁₀₀ DOLLARS

Security Features included. Details on back.

GENOA BANK

OREGON OFFICE

OREGON, OHIO 43616

FOR AMC 350677

Lois Bernard MP

SOPHISTICATED

ENTERED INTO COMPUTER

6/15/12 AT



Ray Bernard
PO Box 932
Oatman, AZ 86433

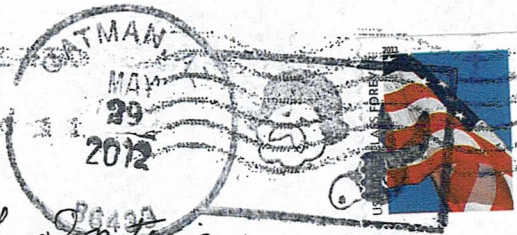

U.S. Dept of Interior
Bureau of Land Management
1 N. Central Ave.
Phoenix, AZ 85001 - 2203

PHOENIX, ARIZONA

2012 MAY 30 AM 1:38

RECEIVED
BLM Z STATE OFFICE

United States Department of the Interior
Bureau of Land Management
 LANDS/RECREATION & PLANNING
 ONE N CENTRAL AVE
 PHOENIX, AZ 85004 -2203
 Phone: 602-417-9200

Receipt

No: 2579726

Transaction #: 2659295	
Date of Transaction: 05/31/2012	
CUSTOMER:	
RAY A BERNARD PO BOX 932 OATMAN, AZ 86433-0932 US	

LINE #	QTY	DESCRIPTION	REMARKS	UNIT PRICE	TOTAL
1	1.00	LOCATABLE MINERALS / MINING CLAIMS-NOT NEW-UNADJUD, ONE AUTH NO. ONLY / MINING CLAIM MONEY RECEIVED CASES: AMC350677/\$140.00	MAINT FEE PYMNT (1) 2013	- n/a -	140.00
TOTAL:					\$140.00

PAYMENT INFORMATION			
1	AMOUNT:	140.00	POSTMARKED: 05/29/2012
	TYPE:	CHECK	RECEIVED: 05/31/2012
	CHECK NO:	8137	
	NAME:	BERNARD, R A PO BOX 932 OATMAN AZ 86433-0932 US	

REMARKS

This receipt was generated by the automated BLM Collections and Billing System and is a paper representation of a portion of the official electronic record contained therein.

R. A. Bernard 3-89

156-832-412

09

AMC 350677

Lois Bernard

P.O. Box 932

514 Beacon Hill

Oatman, AZ 86433

US Dept of Interior

6-3 20 11

EZShield PLUS Check Fraud
Protection & ID Restoration

PAY TO THE
ORDER OF

Bureau of Land Management \$ 140.⁰⁰

One Hundred Forty

00/100 DOLLARS

SOPHISTICATED

Security Features
Included
Details on Back.

GENOA BANK

OREGON OFFICE
OREGON, OHIO 43616

Rawhide

Lois Bernard MP

AMC 350677

ENTERED INTO COMPUTER

JUN 14 2011 PB

PHOENIX, ARIZONA

2011 JUN -7 A 8:33

RECEIVED
BLM AZ FIELD OFFICE

Ms. Lois Bernard
PO Box 932
Oatman, AZ 86433



RECEIVED
BLM AZ STATE OFFICE

2011 JUN -6 A 1123

PHOENIX, ARIZONA

U.S. Dept of Interior
Bureau of Land Management
One N. Central Ave.
Phoenix, AZ 85004-1203

United States Department of the Interior
 Bureau of Land Management
 LANDS/RECREATION & PLANNING
 ONE N CENTRAL AVE
 PHOENIX, AZ 85004 -2203
 Phone: 602-417-9200

Receipt

No: 2357918

Transaction #: 2432476		ENTERED INTO COMPUTER	
Date of Transaction: 06/07/2011			
CUSTOMER:		JUN 14 2011 <i>PB</i>	
RAY A BERNARD PO BOX 932 OATMAN, AZ 86433-0932 US			

LINE #	QTY	DESCRIPTION	REMARKS	UNIT PRICE	TOTAL
1	1.00	LOCATABLE MINERALS / MINING CLAIMS-NOT NEW-UNADJUD, ONE AUTH NO. ONLY / MINING CLAIM MONEY RECEIVED CASES: AMC350677/\$140.00	MAINT- 2011 2012	- n/a -	140.00
TOTAL:					\$140.00

PAYMENT INFORMATION			
1	AMOUNT:	140.00	POSTMARKED: 06/04/2011
	TYPE:	CHECK	RECEIVED: 06/07/2011
	CHECK NO:	7909	
	NAME:	BERNARD, LOIS PO BOX 932 OATMAN AZ 86433-0932 US	

REMARKS

This receipt was generated by the automated BLM Collections and Billing System and is a paper representation of a portion of the official electronic record contained therein.

AMC 350677

R. A. Bernard 3-89
Lois Bernard
P.O. Box 932
514 Beacon Hill
Oatman, AZ 86433

56-962-412
EZShield * Check
Fraud Protection

7715

8-19 2010

PAY TO THE
ORDER OF

US Dept of Interior
Bureau of Land Management

\$ 140.00

One Hundred Forty

100 DOLLARS



SCHEMATIC

GENOA BANK
OREGON OFFICE
OREGON, OHIO 43616

175.00
15.00 late

FOR AMC 350677

Lois Bernard

B Ray A. Bernard
PO Box 932
Oatman, AZ 86433

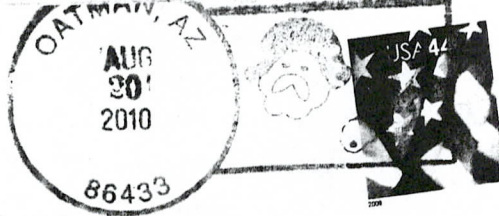

RECEIVED
BLM AZ STATE OFFICE
2010 AUG 23 P 1:10
PHOENIX, ARIZONA

US Dept of Interior
Bureau of Land Management
Arizona State Office
601 N. Central Ave. Ste 800
Phoenix, AZ 85004-4427



ENTERED INTO COMPUTER

SEP 15 2010

NO. OF CLAIMS 1
AMOUNT \$140.00
RECEIPT NO. 2701691
INIT. A.H.

** BLM-ASO**

PHOENIX, ARIZONA

2010 AUG 26 A 10:49

RECEIVED
BLM AZ STATE OFFICE

**United States Department of the Interior
Bureau of Land Management
LANDS/RECREATION & PLANNING
ONE N CENTRAL AVE
PHOENIX, AZ 85004 -2203
Phone:**

Receipt

No: 2201191

Transaction #: 2271113		ENTERED INTO COMPUTER
Date of Transaction: 08/26/2010		
CUSTOMER:	RAY A BERNARD PO BOX 932 OATMAN, AZ 86433-0932 US	SEP 15 2010

LINE #	QTY	DESCRIPTION	REMARKS	UNIT PRICE	TOTAL
1	1.00	LOCATABLE MINERALS / MINING CLAIMS- NOT NEW-UNADJUD, ONE AUTH NO. ONLY / MINING CLAIM MONEY RECEIVED CASES: AMC350677/\$140.00	MAINT FEE PYMNT (1) 2011	- n/a -	140.00
TOTAL:					\$140.00

PAYMENT INFORMATION			
1	AMOUNT:	140.00	POSTMARKED: N/A
	TYPE:	CHECK	RECEIVED: 08/26/2010
	CHECK NO:	7715	
	NAME:	BERNARD, RAY A PO BOX 932 OATMAN AZ 86433-0932 US	ENTERED INTO COMPUTER

SEP 15 2010

REMARKS

This receipt was generated by the automated BLM Collections and Billing System and is a paper representation of a portion of the official electronic record contained therein.

AMC 3506 77

So as not to "mishandle" your future payments, please attach your check or other form of payment on 8 1/2" x 11" sheet of paper.

RECEIVED
BLM AZ STATE OFFICE
2009 AUG -1 P 1:30
PHOENIX, ARIZONA

RA Bernard
PO Box 932
Oatman AZ 86433-0932

U.S. Dept of
Bureau of Land Management
Arizona State Office
233 N Central Ave.

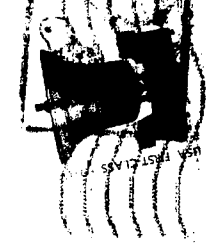

NIXIE 850 SC 1 PD 07/20/09
RETURN TO SENDER
NOT DELIVERABLE AS ADDRESSED
UNABLE TO FORWARD

BC: 96433
*1514-04951-29-03

Management
e
re. Suite 800
204-4427

ENTERED INTO COMPUTER

8/20/09

350677 ✓

United States Department of the Interior
Bureau of Land Management
 BUSINESS & SUPPORT SVCS DIV
 ONE N CENTRAL AVE SUITE 800
 PHOENIX, AZ 85004 -4427
 Phone: (602) 417-9200

Receipt

No: 1975184

Transaction #: 2039130	
Date of Transaction: 08/11/2009	
CUSTOMER:	RAY A BERNARD PO BOX 932 OATMAN,AZ 86433-0932 US

LINE #	QTY	DESCRIPTION	REMARKS	UNIT PRICE	TOTAL
1	1.00	LOCATABLE MINERALS / MINING CLAIMS- NOT NEW-UNADJUD, ONE AUTH NO. ONLY / MINING CLAIM MONEY RECEIVED CASES: AMC350677/\$125.00	MAINT (1)	- n/a -	125.00
TOTAL:					\$125.00

PAYMENT INFORMATION					
1	AMOUNT:	125.00	POSTMARKED:	08/06/2009	
	TYPE:	CHECK	RECEIVED:	08/10/2009	
	CHECK NO:	7454			
	NAME:	BERNARD, R A PO BOX 932 OATMAN AZ 86433-0932 US			

REMARKS
<i>FEE'S INCREASED TO \$140; SHORT PAID BY \$15.00</i>

This receipt was generated by the automated BLM Collections and Billing System and is a paper representation of a portion of the official electronic record contained therein.

United States Department of the Interior
Bureau of Land Management
 BUSINESS & SUPPORT SVCS DIV
 ONE N CENTRAL AVE SUITE 800
 PHOENIX, AZ 85004 -4427
 Phone: (602) 417-9200

Receipt

No: 1975184

Transaction #: 2039130	
Date of Transaction: 08/11/2009	
CUSTOMER:	RAY A BERNARD PO BOX 932 OATMAN,AZ 86433-0932 US

LINE #	QTY	DESCRIPTION	REMARKS	UNIT PRICE	TOTAL
1	1.00	LOCATABLE MINERALS / MINING CLAIMS- NOT NEW-UNADJUD,ONE AUTH NO. ONLY / MINING CLAIM MONEY RECEIVED CASES: AMC350677/\$125.00	MAINT (1)	- n/a -	125.00
TOTAL:					\$125.00

PAYMENT INFORMATION					
1	AMOUNT:	125.00	POSTMARKED:	08/06/2009	
	TYPE:	CHECK	RECEIVED:	08/10/2009	
	CHECK NO:	7454			
	NAME:	BERNARD, R A PO BOX 932 OATMAN AZ 86433-0932 US			

REMARKS

This receipt was generated by the automated BLM Collections and Billing System and is a paper representation of a portion of the official electronic record contained therein.

AMC 350677

United States Department of the Interior
 Bureau of Land Management
 BUSINESS & SUPPORT SVCS DIV
 ONE N CENTRAL AVE SUITE 800
 PHOENIX, AZ 85004 -4427
 Phone: (602) 417-9200

Receipt

No: 1971297

Transaction #: 2035171	
Date of Transaction: 08/05/2009	
CUSTOMER:	RAY A BERNARD PO BOX 932 OATMAN, AZ 86433-0932 US

LINE #	QTY	DESCRIPTION	REMARKS	UNIT PRICE	TOTAL
1	1.00	LOCATABLE MINERALS / MINING CLAIMS-NOT NEW-UNADJUD, ONE AUTH NO. ONLY / MINING CLAIM MONEY RECEIVED CASES: AMC350677/\$15.00 L	MAINT (1)	- n/a -	15.00
TOTAL:					\$15.00

PAYMENT INFORMATION					
1	AMOUNT:	15.00	POSTMARKED:	07/31/2009	
	TYPE:	CHECK	RECEIVED:	08/04/2009	
	CHECK NO:	7463			
	NAME:	BERNARD, R A PO BOX 932 OATMAN AZ 86433-0932 US			

REMARKS

This receipt was generated by the automated BLM Collections and Billing System and is a paper representation of a portion of the official electronic record contained therein.



R.A. Bernard
PO Box 932
Oatman AZ 86433-0932



RECEIVED
BLM AZ STATE OFFICE

2009 AUG -3 P 1:47

PHOENIX, ARIZONA

U.S. Dept of Interior
Bureau of Land Management
Arizona State Office
222 N. Central Ave.
Phoenix, Az 85004-2203

RECEIVED
BLM AZ STATE OFFICE

2009 AUG -4 A 8:37

PHOENIX, ARIZONA

United States Department of the Interior
 Bureau of Land Management
 BUSINESS & SUPPORT SVCS DIV
 ONE N CENTRAL AVE SUITE 800
 PHOENIX, AZ 85004 -4427
 Phone: (602) 417-9200

AMC 350677
 Receipt

No: 1730461

Transaction #: 1787299		ENTERED INTO COMPUTER	
Date of Transaction: 06/25/2008			
CUSTOMER:	RAY A BERNARD BOX 932 OATMAN, AZ 86433	JUL 14 2008	PB

LINE #	QTY	DESCRIPTION	REMARKS	UNIT PRICE	TOTAL
1	1.00	LOCATABLE MINERALS / MINING CLAIMS-NOT NEW-UNADJUD, ONE AUTH NO. ONLY / MINING CLAIM MONEY RECEIVED (455) CASES: AMC350677/\$125.00	MAINT <i>for 2009</i>	- n/a -	125.00
TOTAL:					\$125.00

PAYMENT INFORMATION					
1	AMOUNT:	\$125.00	POSTMARKED:	6/21/08 0:00	
	TYPE:	CHECK	RECEIVED:	06/24/2008	
	CHECK NO:	7196			
	NAME:	BERNARD, R A BOX 932 OATMAN AZ 86433			

REMARKS

This receipt was generated by the automated BLM Collections and Billing System and is a paper representation of a portion of the official electronic record contained therein.

DEPARTMENT OF THE INTERIOR
BUREAU OF LAND MANAGEMENT
MINING CLAIMS
MC Customer Information - WITH Legal Description
ACTIVE CLAIMS

Run Date: 07/14/2008 09:20 AM

Page 1 of 1

BERNARD RAY A
BOX 932
OATMAN AZ 86433

INT-REL: CLAIMANT

CUSTOMER ID: 6556

Serial No	Claim Name/Number	County	D Claim Type	<u>Last</u> <u>A</u> <u>Yr</u>	Mc Loc Dt	Mr	Twn	Rng	Sec	Subdivision
AMC350677	RAWHIDE	MOHAVE	A LODE CLAIM	2008	09/30/1998	14	0190N	0200W	033	NW



R.A. Bernard
PO BOX 832
OATMAN, AZ 86433

LAS VEGAS NV 890

05 JUL 2007 PM 1 1



U.S. Dept of Interior
Bureau of Land Management
Arizona State Office
222 N. Central Ave.
Phoenix, AZ 85004-2203

RECEIVED
BUREAU OF
LAND MANAGEMENT

2007 JUL 10 A 8:42

ARIZONA
STATE OFFICE
PHOENIX, ARIZONA

AMC 350677
RAW HIDE

85004-2203

AMC 350677

United States Department of the Interior
 Bureau of Land Management
 BUSINESS & SUPPORT SVCS DIV
 ONE N CENTRAL AVE SUITE 800
 PHOENIX, AZ 85004 -4427
 Phone: (602) 417-9200

Receipt

No: 1523705

Transaction #: 1574453		ENTERED INTO COMPUTER
Date of Transaction: 07/12/2007		
CUSTOMER:	RAY A BERNARD BOX 932 OATMAN, AZ 86433	JUL 24 2007 PB

LINE #	QTY	DESCRIPTION	REMARKS	UNIT PRICE	TOTAL
1	1.00	LOCATABLE MINERALS / MINING CLAIMS-NOT NEW-UNADJUD, ONE AUTH NO. ONLY / MINING CLAIM MONEY RECEIVED (455) CASES: AMC350677/\$125.00	MAINT 2008 (1)	- n/a -	125.00
TOTAL:					\$125.00

PAYMENT INFORMATION						
1	AMOUNT:	\$125.00	POSTMARKED:	7/5/07 0:00		
	TYPE:	CHECK	RECEIVED:	07/10/2007		
	CHECK NO:	6985				
	NAME:	BERNARD, LOIS BOX 932 OATMAN AZ 86433				

REMARKS

This receipt was generated by the automated BLM Collections and Billing System and is a paper representation of a portion of the official electronic record contained therein.

Send your info on an 8 1/2 x 11 sheet of paper or use this form.
The forms are also on our web site, www.blm.gov/az
Resources
AZ Public Room.
scroll down to select forms.

AMC 350677



Ray A. Bernard
PO Box 932
Oatman, AZ 86433

LAS VEGAS NV 890
07 AUG 2006 PM 5 L

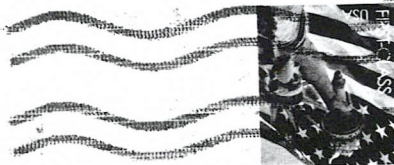

U. S. Department of Interior
Bureau of Land Management
One N. Central Ave
Phoenix, AZ 85004-2203

PHOENIX, ARIZONA

2006 AUG 10 09:57 AM

RECEIVED
B.L.M. AZ STATE OFFICE

RECEIVED

AMC # 350677

85004+4414



United States Department of the Interior
Bureau of Land Management
 BUSINESS & SUPPORT SVCS DIV
 ONE N CENTRAL AVE
 PHOENIX, AZ 85004 -2203
 Phone: (602) 417-9200

Receipt

No: 1331377

Transaction #: 1376418	
Date of Transaction: 08/10/2006	
CUSTOMER:	R A & LOIS BERNARD BOX 932 514 BEACON HILL OATMAN,AZ 86433

LINE #	QTY	DESCRIPTION	REMARKS	UNIT PRICE	TOTAL
1	1.00	LOCATABLE MINERALS / MINING CLAIMS-NOT NEW-UNADJUD,ONE AUTH NO. ONLY / MINING CLAIM MONEY RECEIVED (455) CASES: AMC350677/\$125.00	MAINT 2007/1	- n/a -	125.00
TOTAL:					\$125.00

PAYMENT INFORMATION					
1	AMOUNT:	\$125.00	POSTMARKED:	08/07/2006	
	TYPE:	CHECK	RECEIVED:	08/10/2006	
	CHECK NO:	6781			
	NAME:	BERNARD, R. A BOX 932 514 BEACON HILL OATMAN AZ 86433			

REMARKS

This receipt was generated by the automated BLM Collections and Billing System and is a paper representation of a portion of the official electronic record contained therein.

AMC 350677 AMY

**United States Department of the Interior
Bureau of Land Management**

BUSINESS & SUPPORT SVCS DIV
ONE N CENTRAL AVE
PHOENIX, AZ 85004 -2203
Phone: (602) 417-9200

Receipt	
No:	1197263

Transaction #: 1237582

Date of Transaction: 12/08/2005

CUSTOMER:	RAY A BERNARD BOX 932 OATMAN,AZ 86433
------------------	---

LINE #	QTY	DESCRIPTION	REMARKS	UNIT PRICE	TOTAL
1	1.00	LOCATABLE MINERALS / MINING CLAIMS-NOT NEW-UNADJUD,ONE AUTH NO. ONLY / MINING CLAIM MONEY RECEIVED (455) CASES: AMC350677/\$25.00	SUPPL PYMNT	- n/a -	25.00
TOTAL:					\$25.00

PAYMENT INFORMATION		
1	AMOUNT: \$25.00	POSTMARKED: 12/02/2005
	TYPE: CHECK	RECEIVED: 12/06/2005
	CHECK NO: 6587	
	NAME: BERNARD, LOIS BOX 932 OATMAN AZ 86433	

REMARKS
NO PAPERWORK MAILED/CK ONLY

This receipt was generated by the automated BLM Collections and Billing System and is a paper representation of a portion of the official electronic record contained therein.

ENTERED INTO COMPUTER

12/19/05 AB

SENDER: COMPLETE THIS SECTION

- Complete items 1, 2, and 3. Also complete item 4 if Restricted Delivery is desired.
- Print your name and address on the reverse so that we can return the card to you.
- Attach this card to the back of the mailpiece, or on the front if space permits.

1. Article Addressed to: **NOV 17 2005**

Ray Bernard
 PO Box 932
 Oatman, AZ 86433
 AZ933 (AB)AMC350677

2. Article Number
 (Transfer from service label)

7004 2510 0005 1293 5587

COMPLETE THIS SECTION ON DELIVERY

A. Signature

X

Ray Bernard

- Agent
 Addressee

B. Received by (Printed Name)

RAY BERNARD

C. Date of Delivery

D. Is delivery address different from item 1? Yes

If YES, enter delivery address below: No

3. Service Type

- Certified Mail Express Mail
 Registered Return Receipt for Merchandise
 Insured Mail C.O.D.

4. Restricted Delivery? (Extra Fee)

Yes

UNITED STATES POSTAL SERVICE

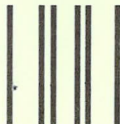

First-Class Mail
Postage & Fees Paid
USPS
Permit No. G-10

• Sender: Please print your name, address, and ZIP+4 in this box •

BUREAU OF LAND MANAGEMENT
ARIZONA STATE OFFICE (AZ-933)
ONE NORTH CENTRAL AVENUE
PHOENIX, AZ 85004

PHOENIX, ARIZONA
NOV 29 2005

NOV 29 2005

LAND MANAGEMENT

C04i

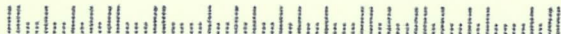



United States Department of the Interior

BUREAU OF LAND MANAGEMENT

Arizona State Office
One North Central Avenue
Phoenix, AZ 85004
www.az.blm.gov



In Reply Refer To:
3800 (AZ-933) AB
AMC350677

November 17, 2005

CERTIFIED MAIL – RETURN RECEIPT REQUESTED

NOTICE

✓ Ray Bernard
PO Box 932
Oatman, AZ 86433

Additional Fees Required

Your maintenance fee payment for the 2006 assessment year, in the amount of \$100.00 per claim, has been received for AMC350677.

In accordance with 30 U.S.C. 28j(c)(3), 43 CFR 3834, the maintenance fees for mining claims have increased from \$100.00 per claim to \$125.00 per claim. Therefore you are required to submit a supplemental payment in the amount of \$25.00 per claim within 30 days of receipt of this Notice or your claim(s) will be declared forfeited.

Please include your Arizona Mining Claim (AMC) serial number(s) and claim name(s) when submitting the additional fees.

Sincerely,

Ivy J. Garcia
Group Administrator,
Lands/Minerals Adjudication and Withdrawals

**United States Department of the Interior
Bureau of Land Management**

BUSINESS & SUPPORT SVCS DIV
222 N CENTRAL AVE
PHOENIX, AZ 85004 -2203
Phone: (602) 417-9200

Receipt	
No:	1124120

Transaction #: 1163074
Date of Transaction: 08/08/2005

CUSTOMER: RAY A BERNARD
BOX 932
OATMAN,AZ 86433

LINE #	QTY	DESCRIPTION	REMARKS	UNIT PRICE	TOTAL
1	1.00	LOCATABLE MINERALS / MINING CLAIMS-NOT NEW-UNADJUD,ONE AUTH NO. ONLY / MINING CLAIM MONEY RECEIVED (455) CASES: AMC350677/\$100.00	MAIN 2006 - 1	- n/a -	100.00
TOTAL:					\$100.00

PAYMENT INFORMATION			
1	AMOUNT:	\$100.00	POSTMARKED: N/A
	TYPE:	CHECK	RECEIVED: 08/08/2005
	CHECK NO:	6480	
	NAME:	BERNARD, RAY A BOX 932 OATMAN AZ 86433	

REMARKS

CHECK ONLY

This receipt was generated by the automated BLM Collections and Billing System and is a paper representation of a portion of the official electronic record contained therein.

ENTERED INTO COMPUTER

8/11/05 AB

UNITED STATES
DEPARTMENT OF THE INTERIOR
BUREAU OF LAND MANAGEMENT

CREDIT CARD PAYMENT
FOR MINING CLAIM MAINTENANCE FEE

NAME RA Bernard

ADDRESS _____

CITY _____ STATE _____ ZIP _____

PHONE # (____) _____

SEND RECEIPT TO ABOVE ADDRESS []

mailed ck only

SEND RECEIPT TO: _____

AMC NUMBER
350677

CLAIM/SITE NAME

RECEIVED
DATE STAMP
B.L.M. AZ STATE OFFICE
2005 AUG -8 P 3:28
PHOENIX, AZ

COUNT 1 \$ ~~125~~ ^{\$100} INITIALS C

TELEPHONE SUBMISSION - ACCURACY OF THE ABOVE INFORMATION
IS THE RESPONSIBILITY OF THE CLAIMANT/OWNER

FOR OFFICIAL USE ONLY

DATE _____ INITIALS _____ VERIFIED _____

ck 6480

AMC 350677

RECEIVED
B.L.M. AZ STATE OFFICE

2004 AUG 11 A 8:31

PHOENIX, ARIZONA

ENTERED IN COMPUTER

ENTERED IN COMPUTER

SR 9/2/04

R. A. Bernard 3-89
 Lois Bernard
 P. O. Box 932
 514 Beacon Hill
 Oatman, AZ 86433

56-962/412
 DATE 8-8-04

PAY TO THE ORDER OF US Dept of Interior
Bureau of Land Management

One Hundred Twenty Five \$ 100 DOLLARS

GENOA BANK
 OREGON OFFICE
 OREGON, OHIO 43616

Rawhide - Ka-Bernice
 FOR AMC 350677

Low De



R.A. BERNARD
 PO BOX 932
 OATMAN AZ 86433-0932



RECEIVED
 BUREAU OF
 LAND MANAGEMENT

2004 AUG 11 A 10:05

ARIZONA
 PHOENIX

U.S. Dept. of Interior
 Bureau of Land Management
 222 N. Central Ave.
 Phoenix, AZ 85004-2203



United States Department of the Interior
Bureau of Land Management
 BUSINESS & SUPPORT SVCS DIV
 222 N CENTRAL AVE
 PHOENIX, AZ 85004 -2203
 Phone: (602) 417-9200

Receipt	
No:	926158

Transaction #: 960349
Date of Transaction: 08/11/2004
CUSTOMER: RAY A BERNARD BOX 932 OATMAN,AZ 86433

LINE #	QTY	DESCRIPTION	REMARKS	UNIT PRICE	TOTAL
1	1.00	LOCATABLE MINERALS / MINING CLAIMS-NOT NEW-UNADJUD,ONE AUTH NO. ONLY / MINING CLAIM MONEY RECEIVED (455) CASES: AMC350677/\$125.00	MAINT 2005 (1)	- n/a -	125.00
TOTAL:					\$125.00

PAYMENT INFORMATION			
1	AMOUNT:	\$125.00	POSTMARKED: 08/09/2004
	TYPE:	CHECK	RECEIVED: 08/11/2004
	CHECK NO:	6163	
	NAME:	BERNARD, R. A BOX 932 OATMAN AZ 86433	

REMARKS

This receipt was generated by the automated BLM Collections and Billing System and is a paper representation of a portion of the official electronic record contained therein.

**United States Department of the Interior
Bureau of Land Management**

BUSINESS & SUPPORT SVCS DIV
222 N CENTRAL AVE
PHOENIX, AZ 85004 -2203
Phone: (602) 417-9200

Receipt	
No:	728989

Transaction #: 758359
Date of Transaction: 08/13/2003

CUSTOMER: RAY A BERNARD
BOX 932
OATMAN, AZ 86433

AMC 350677

LINE #	QTY	DESCRIPTION	REMARKS	UNIT PRICE	TOTAL
1	1.00	LOCATABLE MINERALS / MINING CLAIMS-NOT NEW-UNADJUD, ONE AUTH NO. ONLY / MINING CLAIM MONEY RECEIVED (455) CASES: AMC350677/\$100.00	MAINT 2004 (1)	- n/a -	100.00
TOTAL:					\$100.00

PAYMENT INFORMATION			
1	AMOUNT:	\$100.00	POSTMARKED: 08/08/2003
	TYPE:	CHECK	RECEIVED: 08/11/2003
	CHECK NO:	5835	
	NAME:	BERNARD, R. A BOX 932 OATMAN AZ 86433	

REMARKS

This receipt was generated by the automated BLM Collections and Billing System and is a paper representation of a portion of the official electronic record contained therein.

ENTERED IN COMPUTER

RE 8/25/03

[Handwritten signature]

AMC 350677

R. A. Bernard 3-89
 Lois Bernard
 P. O. Box 932
 514 Beacon Hill
 Oatman, AZ 86433

56-962/412 5835

DATE 8-8-03

PAY TO THE ORDER OF U.S. Dept of Interior
Bureau of Land Management \$ 100.⁰⁰

One Hundred ⁰⁰/₁₀₀ DOLLARS

GENOA BANK
 OREGON OFFICE
 OREGON, OHIO 43616

FOR Maintenance Fee
Rawhide - Lois Bernard
AMC 350677 Lois Bernard

ENTERED IN COMPUTER
8/25/03 RS

NBA
R. A. Bernard
P.O. Box 932
Oatman, AZ 86433-0932

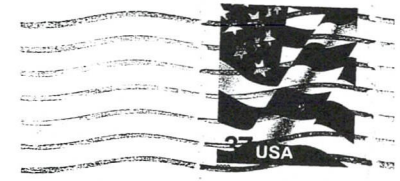

U.S. Dept. of Interior
Bureau of Land Management
222 N. Central Exp.
Phoenix, AZ

RECEIVED
BUREAU OF LAND MANAGEMENT
PHOENIX, ARIZON
STAFF OFFICE
2003 AUG 11 7

AMC 350677

United States Department of the Interior
Bureau of Land Management
 BUSINESS & SUPPORT SVCS DIV
 222 N CENTRAL AVE
 PHOENIX, AZ 85004 -2203
 Phone: (602) 417-9200

Receipt	
No:	524729

Transaction #: 548755
Date of Transaction: 07/18/2002
CUSTOMER: RAY A BERNARD BOX 932 OATMAN, AZ 86433

AMC 350677

LINE #	QTY	DESCRIPTION	REMARKS	UNIT PRICE	TOTAL
1	1.00	LOCATABLE MINERALS / MINING CLAIMS-NOT NEW-UNADJUD, ONE AUTH NO. ONLY / MINING CLAIM MONEY RECEIVED (455) CASES: AMC350697/\$100.00	MAINT 2003 (1)	- n/a -	100.00
TOTAL:					\$100.00

PAYMENT INFORMATION			
1	AMOUNT:	\$100.00	POSTMARKED: 07/15/2002
	TYPE:	CHECK	RECEIVED: 07/17/2002
	CHECK NO:	5487	
	NAME:	BERNARD, LOIS BOX 932 OATMAN AZ 86433	

REMARKS

This receipt was generated by the automated BLM Collections and Billing System and is a paper representation of a portion of the official electronic record contained therein.

DEPARTMENT OF INTERIOR BUREAU OF LAND MANAGEMENT
CBS COLLECTIONS IMPORT
daily.cbs.MC.20020718.out AZ
REJECTED TRANSACTIONS
Jul 18 20:00

TRANS TYPE	SERIAL NUMBER	ACTION DT	CODE	REMARKS	PEND	RECEIPT NO	CBS ID	ADDITIONAL INFORMATION
ADD	AMC350697	07172002	392	\$100.00;1		524729	113997	TRANS ID: 548755 CASE TYPE: 384401 CBS OFFC: AZ950 CBS LOGIN: CDAVIDSO

CASE CLOSED - UPDATE NOT ALLOWED.

9/16/02
 Tony Smith
 said this has
 been corrected
 Multiple

1) IF I delete in the Fir/Lezoo will I
 still be able to do a refund? Will money
 be in suspense?
 Mining could give me a corrected time #

Receipt No. 524729

LEAD FILE #'S _____

Trans No. 548755

AMC 350677

AMC Number	Code	Amount
<u>350677</u>	<u>482</u>	<u>100.00</u>
TOTAL:		\$

AMC Number	Code	Amount
TOTAL:		\$

Date of Doc _____

Date Entered: 7/23/02

Date of Rec't _____

Date Verified:

Amount Rec'd 100.00

Sent to Accis: 7/24/02

Amount Earned 100.00

Date Earned: _____

- 480 POL
- 481 NOI
- 482 MAINT
- 396 TRANS
- 635 AMEND

NOTES:



Mrs. Lois Bernard
P.O. Box 932
Oatman, AZ 86433



RECEIVED
BUREAU OF
LAND MANAGEMENT

2002 JUL 17 A 9:35

U.S. Dept. of Interior
Bureau of Land Management
Arizona State Office
222 N. Central Ave
Phoenix, AZ 85004-2203

ENTERED IN COMPUTER

04+2203 12

7/23/02

mt

928 768511



United States Department of the Interior
Bureau of Land Management
 BUSINESS & SUPPORT SVCS DIV
 222 N CENTRAL AVE
 PHOENIX, AZ 85004 -2203
 Phone: (602) 417-9200

Receipt	
No:	524729

Transaction #: 548755
Date of Transaction: 07/18/2002
CUSTOMER: RAY A BERNARD BOX 932 OATMAN, AZ 86433

LINE #	QTY	DESCRIPTION	REMARKS	UNIT PRICE	TOTAL
1	1.00	LOCATABLE MINERALS / MINING CLAIMS-NOT NEW-UNADJUD, ONE AUTH NO. ONLY / MINING CLAIM MONEY RECEIVED (455) CASES: AMC350697 \$100.00 <i>AMC 350677</i>	MAINT 2003 (1)	- n/a -	100.00
TOTAL:					\$100.00

PAYMENT INFORMATION					
1	AMOUNT:	\$100.00	POSTMARKED:	07/15/2002	
	TYPE:	CHECK	RECEIVED:	07/17/2002	
	CHECK NO:	5487			
	NAME:	BERNARD, LOIS BOX 932 OATMAN AZ 86433			

REMARKS

This receipt was generated by the automated BLM Collections and Billing System and is a paper representation of a portion of the official electronic record contained therein.

Keep the envelope

3

Receipt No. 348380

LEAD FILE #'S _____

Trans No. 266455

~~350677~~

AMC 350677

AMC Number	Code	Amount
350677	482	100
350677		
TOTAL:	482	\$ 100

AMC Number	Code	Amount
TOTAL:		\$

Date of Doc _____

Date Entered: 10/23/01 kh

Date of Rec't _____

Date Verified: 10/23/01 kh

Amount Rec'd 100

Sent to Accts:

Amount Earned 100

Date Earned: _____

- 480 POL
- 481 NOI
- 482 MAINT
- 396 TRANS
- 635 AMEND

NOTES:

PO 932
Oatman, Az 86433



U.S. Dept. of Interior
Bureau of Land Management
222 N. Central Ave.
Phoenix, AZ 85004-2203

Bus + Support Div.

85004+2203



ARIZONA
STATE OFFICE
PHOENIX, ARIZO

2001 JUL 31 A

RECEIVED
BUREAU OF
LAND MANAGE

RECEIVED
BUREAU OF
LAND MANAGEMENT

2001 JUL 32 A 9:13

ARIZONA
STATE OFFICE
PHOENIX, ARIZONA

Maintenance Fee

R. A. BERNARD 3-89
LOIS BERNARD
 P.O. BOX 932
 514 BEACON HILL
 OATMAN, AZ 86433

56-962/412 No. 5176
 0330069101

DATE 7-29-01

Pay to the order of *US Dept of Interior*
Bureau of Land Management \$ 100.⁰⁰

One Hundred ⁰⁰/₁₀₀

GENCO BANK Oregon Office
 Oregon, Ohio 43616
Cashier - R. A. Bernard

AMC 350697 *Lois Bernard* NP

© 2001 GENCO BANK OF OHIO Security Features included. Details on back. ANTIQUE

928 768-5113

8-2-2001. Keep envelope. no paperwork filed.
 Failed validation
 ced

**United States Department of the Interior
Bureau of Land Management**
BUSINESS & SUPPORT SVCS DIV
222 N CENTRAL AVE
PHOENIX, AZ 85004 -2203
Phone: (602) 417-9200

Receipt	
No:	348380

Transaction #: 366455
Date of Transaction: 08/02/2001

CUSTOMER: RAY A BERNARD
BOX 932
OATMAN, AZ 86433

LINE #	QTY	COMMODITY / SUBJECT / ACTION / PRODUCT	REMARKS	UNIT PRICE	TOTAL
1	1.00	LOCATABLE MINERALS / MINING CLAIMS-NOT NEW-UNADJUD. ONE AUTH NO. ONLY / MINING CLAIM MONEY RECEIVED (455)	MAINT 2002 (1)	- n/a -	\$100.00
TOTAL:					\$100.00

PAYMENT INFORMATION		
1	AMOUNT: \$100.00	POSTMARKED: 07/30/2001
	TYPE: CHECK	RECEIVED: 08/01/2001
	CHECK NO: 5176	
	NAME: BERNARD, R.A. BOX 932 OATMAN AZ 86433	

REMARKS

PHONE: UNAVAILABLE

CASE SERIAL NUMBER INFORMATION		
TRNS #	LINE #	CASES
366455	1	AMC350697/\$100.00

This receipt was generated by the automated BLM Collections and Billings System and is a paper representation of a portion of the official electronic record contained therein.

GEO STATE: AZ

CLAIM NAME/NUMBER INDEX (ALPHA ORDER)

Case Disp Txt =

Claim Name/Number	Ser No	Claimant(s)	LEGAL DESC					CTY	LOC DATE	CASE CLOSED
			MER	TWN	RNG	SEC	Subdv			
RAW NO 98	AMC271577	WESTMONT GOLD MINING	14	0110N	0130W	020	SW SE	AZ015	06/03/1987	06/27/1989
RAW NO 99	AMC271578	WESTMONT GOLD MINING	14	0110N	0130W	030	NW SW	AZ015	06/06/1987	06/27/1989
RAWHIDE	AMC303188	BERNARD RAY A	14	0190N	0200W	033	NW	AZ015	02/14/1990	08/31/1994
RAWHIDE	AMC335421	BERNARD RAY A	14	0190N	0200W	033	SW	AZ015	08/05/1995	08/31/1998
RAWHIDE	AMC350677	BERNARD RAY A	14	0190N	0200W	033	NW	AZ015	09/30/1998	
RAWHIDE	AMC38664	MCKENNA ROBERT	14	0190N	0200W	033	SW	AZ015	03/13/1974	05/22/1989
RAWHIDE	AMC73652	GILMORE EFFIE	14	0010N	0140E	024	NW	AZ007	03/14/1909	09/19/1985
RAWHIDE	AMC73652	SENNER PEARL	14	0010N	0140E	024	NW	AZ007	03/14/1909	09/19/1985
RAWHIDE	AMC83505	SHANKS MARIE	14	0010N	0080E	002	SE	AZ021	02/17/1962	08/31/1993
RAWHIDE	AMC83505	WELKER FRED	14	0010N	0080E	002	SE	AZ021	02/17/1962	08/31/1993
RAWHIDE #1	AMC135245	DUKES ROBERT	14	0120N	0110W	017	NE SE	AZ015	05/01/1981	08/29/1985
RAWHIDE #1	AMC135245	GLASSCOCK PAT	14	0120N	0110W	017	NE SE	AZ015	05/01/1981	08/29/1985
RAWHIDE #1	AMC259455	GOODCHILD SID	14	0110N	0030W	008	SW	AZ025	06/10/1986	03/18/1988
RAWHIDE #1	AMC259455	GOODWIN DARREL	14	0110N	0030W	008	SW	AZ025	06/10/1986	03/18/1988
RAWHIDE #2	AMC135246	DUKES ROBERT	14	0120N	0110W	017	NE SE	AZ015	05/01/1981	08/29/1985
RAWHIDE #2	AMC135246	GLASSCOCK PAT	14	0120N	0110W	017	NE SE	AZ015	05/01/1981	08/29/1985
RAWHIDE #2	AMC259456	GOODCHILD SID	14	0110N	0030W	008	SW	AZ025	06/10/1986	03/18/1988
RAWHIDE #2	AMC259456	GOODWIN DARREL	14	0110N	0030W	008	SW	AZ025	06/10/1986	03/18/1988
RAWHIDE #3	AMC135247	DUKES ROBERT	14	0120N	0110W	016	NW SW	AZ015	05/01/1981	08/29/1985
RAWHIDE #3	AMC135247	GLASSCOCK PAT	14	0120N	0110W	016	NW SW	AZ015	05/01/1981	08/29/1985
RAWHIDE #3	AMC259457	GOODCHILD SID	14	0110N	0030W	008	SW	AZ025	06/10/1986	03/18/1988
RAWHIDE #3	AMC259457	GOODWIN DARREL	14	0110N	0030W	008	SW	AZ025	06/10/1986	03/18/1988
RAWHIDE #4	AMC135248	DUKES ROBERT	14	0120N	0110W	017	SE	AZ015	05/01/1981	08/29/1985
RAWHIDE #4	AMC135248	GLASSCOCK PAT	14	0120N	0110W	017	SE	AZ015	05/01/1981	08/29/1985
RAWHIDE #4	AMC259458	GOODCHILD SID	14	0110N	0030W	008	SE	AZ025	06/10/1986	03/18/1988
RAWHIDE #4	AMC259458	GOODWIN DARREL	14	0110N	0030W	008	SE	AZ025	06/10/1986	03/18/1988
RAWHIDE #5	AMC135249	DUKES ROBERT	14	0120N	0110W	016	SW	AZ015	05/01/1981	08/29/1985
RAWHIDE #5	AMC135249	GLASSCOCK PAT	14	0120N	0110W	016	SW	AZ015	05/01/1981	08/29/1985
RAWHIDE #5	AMC259459	GOODCHILD SID	14	0110N	0030W	008	SE	AZ025	06/10/1986	03/18/1988
RAWHIDE #5	AMC259459	GOODWIN DARREL	14	0110N	0030W	008	SE	AZ025	06/10/1986	03/18/1988

* DISCLOSURE * ALL INFORMATION RECEIVED IN THIS OFFICE MAY NOT YET BE LISTED ON THIS REPORT. NAMES AND ADDRESSES ARE ENTERED AS THEY APPEAR ON THE LOCATION NOTICE OR ARE ABBREVIATED TO FIT LIMITED SPACE. THEREFORE THEY MAY NOT APPEAR IN THE EXPECTED SEQUENCE. A BLANK LATEST ASSESSMENT YEAR IN THIS REPORT DOES NOT CONSTITUTE AN ABANDONED CLAIM.

Receipt #: 163444

Lead #: 350677

Amount Received: 100.0

Date: 8/4/2000

Transaction #: 176465

AMC #	Code	\$\$\$\$\$
350677	482	100.
350697		

AMC #	Code	\$\$\$\$\$

Total: \$100.00

- 480----POL-----\$5
- 481----NOI-----\$5
- 482----Maint.---\$100
- 396----Trf.-----\$5
- 635----Amd.-----\$5
- 379----Refund

Entered: [Signature] 8/7/00
Date

Verified: [Signature] 8-10-00
Date

Sent to Accounts: 8-10-00
Date

Earned by Accounts: _____
Date

RECEIVED
B.L.M. AZ STATE OFFICE

2000 AUG -4 A 7:53

PHOENIX, ARIZONA

350677

AUG

Main tenance Acc

R. A. BERNARD 3-89 56-962/412 No. 4902
LOIS BERNARD
 P.O. BOX 932 0330069101
 514 BEACON HILL
 OATMAN, AZ 86433 DATE *8-2-00*

Pay to the order of *25 Dept. of Interior*
Bureau of Land Management \$ *100.00*

One Hundred ~~00~~ *100 DOLLARS*

GENVA BANK Oregon Office
 Oregon, Ohio 43616
Rawhide - R.A. Bernard
 memo *ATM 350697* *Lois Bernard* MP

ANT012



ENTERED INTO COMPUTER

817100

VERIFIED
A-5-10-00

**United States Department of the Interior
Bureau of Land Management**
BUSINESS & SUPPORT SVCS DIV
222 N CENTRAL AVE
PHOENIX, AZ 85004 -2203
Phone: (602) 417-9200

Receipt	
No:	163444

Transaction #: 176465					
Date of Transaction: 08/04/2000					
CUSTOMER:		RAY A BERNARD BOX 932 OATMAN, AZ 86433			
LINE #	QTY	COMMODITY / SUBJECT / ACTION / PRODUCT	REMARKS	UNIT PRICE	TOTAL
1	1	LOCATABLE MINERALS / MINING CLAIMS-ACCOUNTS/UNADJUDICATED / MINING CLAIM MONEY RECEIVED (455)	MAINT 2001 (1)	- n/a -	\$100.00
TOTAL:					\$100.00

PAYMENT INFORMATION			
1	AMOUNT:	\$100.00	POSTMARKED: 08/02/2000
	TYPE:	CHECK	RECEIVED: 08/04/2000
	CHECK NO:	4902	
	NAME:	BERNARD, R.A. BOX 932 OATMAN AZ 86433	

REMARKS

CASE SERIAL NUMBER INFORMATION		
TRNS #	LINE #	CASES
176465	1	AMC350697- <i>AMC 350697 is supposed to be AMC 350677</i>

This receipt was generated by the automated BLM Collections and Billings System and is a paper representation of a portion of the official electronic record contained therein.

350677

Bernard
PO 93 =
Oatman, AZ 86433



Maintenance Fee

R. A. BERNARD 3-89
LOIS BERNARD
5853 GLASGOW RD.
SYLVANIA, OH 43560

56-962/412
0330069101
DATE 8-16-99

No. 4632

Pay to the order of *U.S. Dept of Interior*
Bureau of Land Management \$ 100.00

One hundred 100

OREGON OFFICE
THE GENOA BANKING CO.
OREGON, OHIO 43616
Ray A. Bernard *Lois Bernard*

AMC 350677

RECEIVED
PLANNING OFFICE

1999 AUG 17 P

GENOA

ENTERED INTO COMPUTER
88 8/26/99

VERIFIED
TK10-22-99

Bernard

P 32

Oatman, AZ 86433



Bureau of Land Management
Arizona State Office
222 W. Central Ave.
Phoenix, AZ 85004-2203

RECEIVED
AIR MAIL
U.S. AIR MAIL

AUG 18 10 05 AM '99

PHOENIX ARIZONA

85004-2203

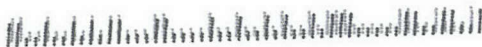

UNITED STATES
DEPARTMENT OF THE INTERIOR
BUREAU OF LAND MANAGEMENT

RECEIPT AND ACCOUNTING ADVICE

NO. 2296651

07

Subject:

Applicant:

CD/AZ

08/18/99

CLAIM MAINTENANCE FEE 2000

2 22 13

100.00

R. A. BERNARD
5853 GLASGOW RD
SYLVIA OH 43560

Remitter:

CK 4632

Assignor:

LEASE MANAGEMENT DATA NEW UPDATE PAYMENT

ORIGINAL SERIAL NO.	ASG.	TYPE	ST.	CTY.	FUND SYMBOL			ACRES/UNITS	RATE

AMOUNT	ANV. DATE	EXP. DATE	BILL CYC.	S/C	DISTRICT	NEXT BILL	MISC. DATA	U of M	ACTUAL UNITS

ASSIGNMENT SERIAL NO.	ASG.	TYPE	ST.	CTY.	FUND SYMBOL			ACRES/UNITS	RATE

AMOUNT	ANV. DATE	EXP. DATE	BILL CYC.	S/C	DISTRICT	NEXT BILL	MISC. DATA	U of M	ACTUAL UNITS

APPLY REMITTANCE

ACTION	FUND SYMBOL	CTY.	AMOUNT
FILING FEE			
RENTAL			
UNEARNED			
REFUND			
TOTAL			
AMOUNT DUE			

Remarks:

BY: _____ DATE: _____

Lease in Escrow?
 KGS? Of Interest?
 Auto Escalates? Operating Rights?
 Auto Renew? Operator
 Bond Filed?

FOR MMS USE ONLY

BILLEE		FOREST REFUGE
NUMBER		
OCS SECTION		
CODE		

NOTICE!!

These documents have been scanned!

Do not place un-scanned documents beneath this notice!

Do not remove this notice from this file!

GPO Jacket No. 560-102
Print Order 61540
Rise Business Services, LLC
Job=AZ15 7/3/2019



Box Number= AZ15143



Claim Begin-End: AMC350677-AMC350677

5 Miscellaneous



AZ15143-11

AMC350775-AMC351108

**NO
DOCUMENTS
FOUND**

NO DOCUMENTS FOUND
NO DOCUMENTS FOUND

NOTICE!!

These documents have been scanned!

Do not place un-scanned documents beneath this notice!

Do not remove this notice from this file!

GPO Jacket No. 560-102
Print Order 61540
Rise Business Services, LLC
Job=AZ15 7/3/2019



Box Number= AZ15143



Claim Begin-End: AMC350677-AMC350677

6 Location Notices-Amendments and Supporting Documents



AZ15143-11

AMC350775-AMC351108

United States Department of the Interior
BUREAU OF LAND MANAGEMENT
ARIZONA STATE OFFICE
Phoenix, Arizona 85004-0003

In Reply Refer To:
AMC 350667

MEMORANDUM

To: Case File
From: Mary Hyde
Subject: Documentation of Telephone Conversation
Name of Person Contacted: Ray Bernard
Telephone Number of Person Contacted: (520) 768-5113
Date of Contact: November 16, 1998

Summary: Mr. Barnard filed location notice with a missing location date and township. A copy of his notice will be returned to him for up-dating.

Mary Hyde

SERIAL REGISTER PAGE

GEO STATE: ARIZONA

SERIAL NO: AZPHX 0079765

CASE TYPE: 286203 ROW-TEL & TELEG, FLPMA

LEGAL REF: ROW-TEL & TELEG, FLPMA 10/21/1976 AC COMMODITY: NON-ENERGY

NAME	ADDRESS	% INTRST INTEREST
CITIZENS UTIL RURAL	BOX 3609 KINGMAN, AZ 86402-	100.00000 HOLDER

M_	TOWN	RANGE	SEC	SUBDIVISION	SURFACE MGMT AGENCY
14	18.0N	20.0W	6	SENW	
			6	LOT 2,3,4,5,6	
14	18.0N	21.0W	12	NW,NWNE	
			14	NW	
			20	SESE	
			32	NW	
14	19.0N	18.0W	6	SE,SENE	
14	19.0N	19.0W	12	S2,SENE	PRIVATELY OWNED LAND
			14	ALL	
			18	N2	
14	19.0N	20.0W	11	S2	
			12	S2	
			13	NENE	
			14	W2	
			22	LOT 4,10	
			23	LOT 2,3,7	
			27	S2NW,NWSW	
			28	SE	
			32	S2,SENE	
			33	NW,NWNE	
14	20.0N	17.0W	18	N2	PRIVATELY OWNED LAND
14	20.0N	18.0W	13	SE	
			24	N2	PRIVATELY OWNED LAND
			26	NW	PRIVATELY OWNED LAND
			28	SESE	
			32	SE	
14	21.0N	17.0W	26	N2	PRIVATELY OWNED LAND

* CONTINUED *

* CONTINUED *

SERIAL REGISTER PAGE

GEO STATE: ARIZONA

SERIAL NO: AZPHX 0079765

* CONTINUED *

* CONTINUED *

M_ TOWN RANGE SEC SUBDIVISION SURFACE MGMT AGENCY

***** TOTAL ACRES: 85.420 *****

ACTN DATE	CODE	ACTION	ACTION REMARKS	PEND ACT
06/14/1940	124	APLN RECD		
11/22/1940	307	ROW GRANTED/ISSUED		
01/13/1941	288	PROOF CONST/USE FILED		
01/29/1941	287	PROOF CONST/USE ACCEPTED		
01/23/1948	153	POST AUTH APLN RECD		
10/12/1950	304	AUTH AMENDED/MODIFIED		
04/02/1956	153	POST AUTH APLN RECD		
05/31/1956	304	AUTH AMENDED/MODIFIED		
04/13/1965	393	DEC ISSUED		
11/09/1965	132	APPRAISAL/REAPPR APPV	\$144.00;	
11/19/1965	288	PROOF CONST/USE FILED		
11/22/1965	104	ADDTL INFO RQST		
11/24/1965	288	PROOF CONST/USE FILED		
12/06/1965	287	PROOF CONST/USE ACCEPTED		
09/12/1972	132	APPRAISAL/REAPPR APPV	\$609.00;	
02/24/1978	132	APPRAISAL/REAPPR APPV	\$1168.00;	
07/08/1985	393	DEC ISSUED		
08/01/1985	315	RENTAL RATE DET/ADJ		
08/01/1985	852	RENTAL EXEMPT		
09/15/1985	379	REFUND AUTHORIZED	\$342.00;	
11/15/1990	234	EXPIRED		
07/25/1995	970	CASE CLOSED		
02/28/1998	974	AUTOMATED RECORD VERIF		

COMMENTS:

- 01 4/1/1965 PARTIAL ASSIGNMENT TO CITIZENS UTIL. RURAL
- 02 SEE AR-034826
- 03 TELEPHONE LINE ROW
- 04 7/8/85 DEC CHANGED AUTHORITY FROM 3/4/1911-FLPMA
- 05 PL 98-300 RENTAL EXEMPTION FOR REA RIGHTS-OF-WAY

STATE	ENTITY	ACRES
	KINGMAN FIELD OFFICE, ARIZONA	85.420

* CONTINUED *

* CONTINUED *

SERIAL REGISTER PAGE

GEO STATE: ARIZONA

SERIAL NO: AZPHX 0079765

* CONTINUED *

* CONTINUED *

STATE	ENTITY	ACRES
ARIZONA	MOHAVE COUNTY, ARIZONA	85.420

CASE DISPOSITION: 07/25/1995 CLOSED

SERIAL REGISTER PAGE

GEO STATE: ARIZONA SERIAL NO: AZA 25199
CASE TYPE: 380913 SURFACE MGT-NOTICE
LEGAL REF: SURFACE MGT-NOTICE 7/23/1955 ACT COMMODITY: GOLD

NAME ADDRESS % INTRST INTEREST
STRINGER CLYDE C BOX 8909 100.00000 OPERATOR
FORT MOHAVE, AZ 86427-

M_ TOWN RANGE SEC SUBDIVISION SURFACE MGMT AGENCY
14 19.0N 20.0W 33 SE

N/A

***** TOTAL ACRES: 5.000 *****

ACTN DATE CODE ACTION ACTION REMARKS PEND ACT
07/19/1989 387 CASE ESTABLISHED
07/20/1989 405 NOTICE OF INTENT/DISTURB 1.0;
07/20/1989 500 GEOGRAPHIC NAME UNITED OATMAN MINE
07/20/1989 501 REFERENCE NUMBER AMC242808;
07/21/1989 669 LAND STATUS CHECKED
08/05/1989 868 EFFECTIVE DATE
11/28/1989 041 COMPL EXAM/RPT COMPLETED
06/04/1991 041 COMPL EXAM/RPT COMPLETED
04/08/1994 393 DEC ISSUED LETTER TO OPERATOR
04/13/1994 103 ADDTL INFO RECD LTR RETURNED; NOT SGN
05/20/1994 244 TERMINATED
05/20/1994 970 CASE CLOSED

STATE ENTITY ACRES
PHOENIX FIELD OFFICE, ARIZONA 5.000
KINGMAN RESOURCE AREA, ARIZONA 5.000
ARIZONA MOHAVE COUNTY, ARIZONA 5.000

CASE DISPOSITION: 05/20/1994 CLOSED

SERIAL REGISTER PAGE

GEO STATE: ARIZONA SERIAL NO: AZA 21021
 CASE TYPE: 281001 ROW-ROADS
 LEGAL REF: ROW-ROADS 10/21/1976 AC COMMODITY: NON-ENERGY

 NAME ADDRESS % INTRST INTEREST
 MOHAVE CNTY BD SUPV BOX 7000 100.00000 HOLDER
 KINGMAN, AZ 86402-7000

 M_ TOWN RANGE SEC SUBDIVISION SURFACE MGMT AGENCY
 14 17.0N 20.0W 5 SENW
 5 W2E2SW, E2SWSW
 5 LOT 3
 7 E2SE
 8 W2NW
 8 W2NWSW
 18 NE, E2SW, NWSE
 19 NWNENW
 19 LOT 1, 2, 3
 14 17.0N 21.0W 24 SESE
 24 SENESE
 25 W2NE
 25 NWNWNE, SESESENW, E2E2SW
 36 E2NW
 36 E2SWSW, E2NESW
 14 18.0N 20.0W 4 SWNW, N2SW, SESW
 4 LOT 4
 5 NENESENE
 5 LOT 1
 9 W2E2
 9 E2NENENW
 16 NWNE, E2NW, SWSW
 16 W2NESW, E2NWSW
 20 E2SE
 20 SESENE, E2SENE
 21 W2NWNW, NWNWSWNW
 29 W2NENE, NWSENE, SESWNE
 29 SWSENE
 32 W2E2
 32 E2SESW
 14 19.0N 19.0W 14 NE, W2SW
 14 S2SENW, NWNESW

SERIAL REGISTER PAGE

GEO STATE: ARIZONA

SERIAL NO: AZA 21021

* CONTINUED *

* CONTINUED *

M_	TOWN	RANGE	SEC	SUBDIVISION	SURFACE MGMT AGENCY
			18	NWNE, NENW	
			18	LOT 1, 2, 3	
14	19.0N	20.0W	10	E2SWSE	
			10	LOT 4	
			11	LOT 4, 5, 6, 8	
			12	N2SW	
			12	N2SWSE, SESWSE	
			13	N2NE	
			15	W2NE	
			22	LOT 13, 14	
			23	LOT 7, 10, 11, 12, 15, 17	
			27	SESESWNW, N2NWSW, NWSWNWSW	
			27	LOT 8, 9	
			28	SWSE	
			28	S2NESE, W2SESE	
			32	E2SE	
			33	NENW	
			33	NWNWNWNE, E2SWNW	
			33	NWSENW, N2NWSW	
14	20.0N	17.0W	6	SESESESE	
14	20.0N	18.0W	13	SESE	PRIVATELY OWNED LAND
			13	SESWSE	PRIVATELY OWNED LAND

***** TOTAL ACRES: 280.850 *****

ACTN DATE	CODE	ACTION	ACTION REMARKS	PEND ACT
12/19/1984	124	APLN RECD		
12/19/1984	500	GEOGRAPHIC NAME	HISTORIC ROUTE 66	
12/19/1984	846	EXEMPT FROM COST RECOVERY		
08/07/1985	307	ROW GRANTED/ISSUED	PERPETUAL	
08/07/1985	502	LENGTH IN FEET	122340;	
08/07/1985	504	WIDTH IN FEET (TOTAL)	100;	
08/07/1985	852	RENTAL EXEMPT		
09/18/1985	288	PROOF CONST/USE FILED		
09/20/1985	287	PROOF CONST/USE ACCEPTED		
08/25/1986	600	RECORDS NOTED		

* CONTINUED *

* CONTINUED *

SERIAL REGISTER PAGE

GEO STATE: ARIZONA

SERIAL NO: AZA 21021

* CONTINUED *

* CONTINUED *

ACTN DATE	CODE	ACTION	ACTION REMARKS	PEND ACT
09/03/1986	304	AUTH AMENDED/MODIFIED	CORRECTED LEGAL	
02/12/1988	304	AUTH AMENDED/MODIFIED		
06/10/1988	600	RECORDS NOTED		
03/29/1994	669	LAND STATUS CHECKED		
01/04/1998	974	AUTOMATED RECORD VERIF		BW
08/07/2005	853	COMPL/REVIEW DUE DATE		
01/01/9999	763	EXPIRES		

COMMENTS:

01 HISTORICT ROUTE 66 FROM I-40 TO TOPOCK

STATE	ENTITY	ACRES
	KINGMAN FIELD OFFICE, ARIZONA	280.850
ARIZONA	MOHAVE COUNTY, ARIZONA	280.850

CASE DISPOSITION: 02/12/1988 AUTHORIZED

SERIAL REGISTER PAGE

GEO STATE: ARIZONA

SERIAL NO: AZA 24878

CASE TYPE: 292006 PERMITS SEC 302, FLPMA

LEGAL REF: PERMITS SEC 302, FLPMA 10/21/1976 AC COMMODITY: FILMING

NAME	ADDRESS	% INTRST INTEREST
MORELAND ROBERT	1516 CORINTH AVE #8 LOS ANGELES, CA 90025-	100.00000 PERMITTEE

M_	TOWN	RANGE	SEC	SUBDIVISION	SURFACE MGMT AGENCY
14	19.0N	19.0W	14	PORTION	
			15	PORTION	
			16	PORTION	
14	19.0N	20.0W	12	PORTION	
			28	PORTION	
			33	PORTION	

N/A

***** TOTAL ACRES: 5.000 *****

ACTN DATE	CODE	ACTION	ACTION REMARKS	PEND ACT
10/22/1990	124	APLN RECD	FILMING	JB
10/22/1990	669	LAND STATUS CHECKED		
11/05/1990	005	NEPA ANALYSIS RECD		
11/06/1990	276	PMT/LIC ISSUED	EFF 11/10/90	
11/06/1990	852	RENTAL EXEMPT		
11/10/1990	868	EFFECTIVE DATE		
11/20/1990	244	TERMINATED		
09/17/1991	970	CASE CLOSED		JB
02/28/1998	974	AUTOMATED RECORD VERIF		JB

COMMENTS:

- 01 FOR SHOOTING OF UCLA GRADUATE STUDENT FILM "INDIAN
- 02 LOVE STORY". ALL FEES WAIVED.
- 03 FILMING TO TAKE PLACE 11/10-19/90 ALONG ROUTE 66
- 04 IN OATMAN AREA.

STATE	ENTITY	ACRES
	KINGMAN FIELD OFFICE, ARIZONA	5.000

SERIAL REGISTER PAGE

GEO STATE: ARIZONA

SERIAL NO: AZA 24878

* CONTINUED *

* CONTINUED *

STATE	ENTITY	ACRES
ARIZONA	MOHAVE COUNTY, ARIZONA	5.000

CASE DISPOSITION: 09/17/1991 CLOSED

MINING CLAIM STATUS REPORT

*Hyde
1/19/99*

Lead Serial No. A MC 350677 THROUGH A MC _____

No. of Lode Claims 1

STATUS CHECKED BY Hyde
Enter Action Code 669

No. of Placer Claims _____

No. of Association Placer
(Not Enough Locators Send Form Ltr.) _____

MTP CHECKED
(Reduced Size Copy Enclosed)

No. of Mill Sites _____

ORCA GEO CHECKED
(Copy Enclosed)

No. of Tunnel Sites _____

Timely Filed YES NO

WILDERNESS (WA) AREA CHECKED

Service Charge Correct YES NO
(This is Curable)

WHICH WA N/A

Location Fee Correct YES NO

Maintenance Fee Correct YES NO

Amount Paid \$ 135

Shortage \$ 1 Overage \$ 1

Over-the-Counter _____ Mail

Township(s) 19N

Range(s) 20W

Section(s) 33

GENERAL JURISDICTION OF: BLM (or) WHICH NATIONAL FOREST _____

Enter Code 880 On Split Estate Land (Show Type of Patent - SX, PX, SRHE etc)

Enter Code 267 For Stockraising Homestead When Proper Notice Has Been Filed

STATUS.

CLAIMS PARTIALLY VOID: Private Minerals _____ Withdrawn _____ Other _____

CLAIMS VOID: Private Minerals _____ Withdrawn _____ Other _____

ADD: DATE RECEIVED, ACTION CODE 482, IN REMARKS: 1995, 1996, 1997, 1998

SPECIAL INSTRUCTIONS FOR DATA INPUT: _____

COMMENTS _____

STATE OF _____ }
COUNTY OF _____ } ss.
Witness my hand and Official Seal.
Indexed Paged Blotted

I hereby certify that the within instrument was
filed for record in _____ County,
State of _____

No. _____
Book _____ Page _____
Date: _____
Request of: _____

County Recorder

By _____ Deputy _____ Fee: _____

When recorded, mail to: Ray A. Bernard, P.O. Box 932 Oatman, AZ 86433

NOTICE OF MINING CLAIM

RECEIVED
BUREAU OF
LAND MANAGEMENT
OCT 6 9 35 AM '98
ARIZONA
REGISTERED
PHOENIX, ARIZONA

1. TYPE OF NOTICE: Location Amendment Relocation
2. TYPE OF CLAIM: Placer Lode Millsite Tunnelsite
3. The name and address of the Locator is

Ray A. Bernard

NAME

514 Beacon Hill Rd., P.O. Box 932

ADDRESS

Oatman

CITY

AZ

STATE

86433

ZIP

4. The name of the claim is Rawhide
5. The date of the location is 9-30-98
6. The claim is 1500' feet long and 600 feet wide. The distance from the Location monument to each end of the claim is 1000 feet in a easterly direction and 500 feet in a westerly direction.
7. The general course of the claim is from the east to the west
8. The location of the claim is in Section 33, Township 19 N, Range 20W,
Mohave Base and Meridian, San Francisco Mining District,
Mohave County, State of Arizona
9. If amending or relocating, the previous claim name was Rawhide
San Francisco recorded in Docket(Book) 1671 page(s) 431 & 432,
Mohave Mining District, Mohave County, State
of Arizona
10. The location of the claim with reference to a natural object or permanent monument is about 700' in an easterly direction from old highway 66 approximately 3 miles south of Oatman and northwesterly side of the Boundry Cone

Date 9-30-98

Ray A. Bernard
(signature)

514 Beacon Hill Rd., P.O. Box 932

(address)

Oatman, AZ 86433

(city/state/zip)

MAP OF MINING CLAIM LOCATION

1. The name of the claim is Rawhide
2. The northwest corner of the claim is 700 feet in a westerly direction to a survey monument or permanent natural object described as Old Rt. 66 approximately 3 miles south of Oatman and northwesterly side of Boundry Cone
3. The type of location monument is Rock monument at discovery shaft
The type of corner and end monuments are Rock pile and post
4. The bearing and distance between the corners of the claim are beginning at the northwesterly corner of the claim, 1500 feet in a easterly direction to the northeast corner, then 600 feet in a southerly direction to the southeast corner, then 1500 feet in a westerly direction to the southwest corner, then 600 feet in a northerly direction to the point of beginning.

MAP

One inch = One thousand feet

North Arrow

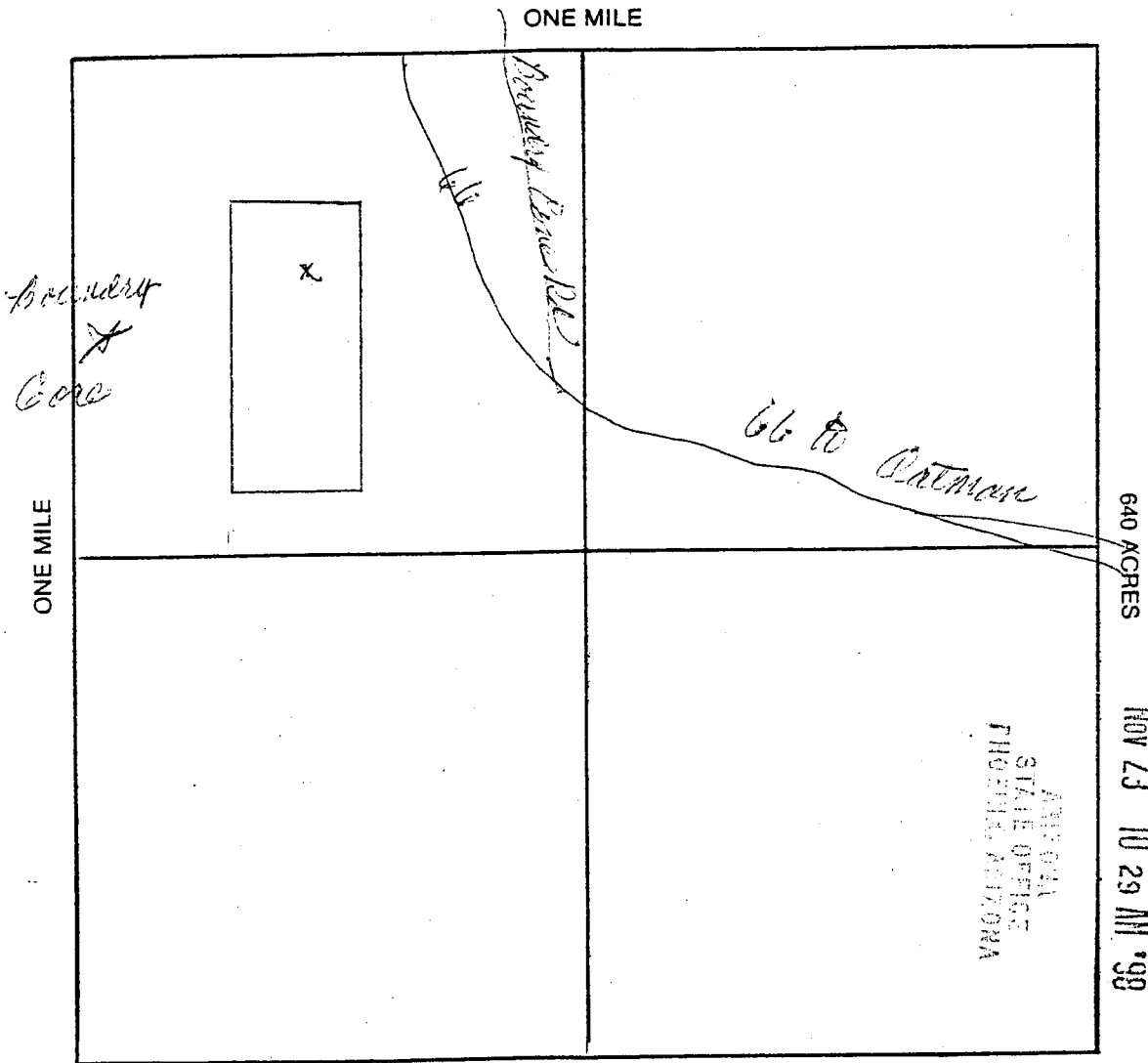

Section 33 Range 20W Township 19 N Base and Meridian.

Date 9-30-98

 SIGNATURE

STATE OF
COUNTY OF

} ss.

I hereby certify that the within instrument was
filed for record in _____ County,
State of _____

No. _____

Book _____ Page _____

Date: _____

Request of: _____

Witness my hand and Official Seal.

Indexed Paged Blotted

County Recorder

By _____
Deputy

Fee: _____

When recorded, mail to: Ray A. Bernard, P.O. Box 932 Oatman, AZ 86433

NOTICE OF MINING CLAIM

RECEIVED
BUREAU OF
LAND MANAGEMENT
OCT 6 9 35 AM '98
ARIZONA
SURVEILLANCE
ENGINEER, ARIZONA

1. TYPE OF NOTICE: Location Amendment Relocation
2. TYPE OF CLAIM: Placer Lode Millsite Tunnelsite
3. The name and address of the Locator is

Ray A. Bernard

NAME

514 Beacon Hill Rd., P.O. Box 932

ADDRESS

Oatman

AZ

86433

CITY

STATE

ZIP

4. The name of the claim is Rawhide
5. The date of the location is _____
6. The claim is 1500' feet long and 600 feet wide. The distance from the Location monument to each end of the claim is 1000 feet in a easterly direction and 500 feet in a westerly direction.
7. The general course of the claim is from the east to the west
8. The location of the claim is in Section 33, Township _____, Range 20W, _____ Base and Meridian, San Francisco Mining District, Mohave County, State of Arizona
9. If amending or relocating, the previous claim name was Rawhide recorded in Docket(Book) 1671 page(s) 431 & 432, San Francisco Mining District, Mohave County, State of Arizona
10. The location of the claim with reference to a natural object or permanent monument is about 700' in an easterly direction from old highway 66 approximately 3 miles south of Oatman and northwesterly side of the Boundry Cone

Date

9-30-98

Ray A. Bernard
(signature)

514 Beacon Hill Rd., P.O. Box 932

(address)

Oatman, AZ 86433

(city/state/zip)

MAP OF MINING CLAIM LOCATION

1. The name of the claim is Rawhide
2. The northwest corner of the claim is 700 feet in a westerly direction to a survey monument or permanent natural object described as Old Rt. 66 approximately 3 miles south of Oatman and northwesterly side of Boundry Cone
3. The type of location monument is Rock monument at discovery shaft
The type of corner and end monuments are Rock pile and post
4. The bearing and distance between the corners of the claim are beginning at the northwesterly corner of the claim, 1500 feet in a easterly direction to the northeast corner, then 600 feet in a southerly direction to the southeast corner, then 1500 feet in a westerly direction to the southwest corner, then 600 feet in a northerly direction to the point of beginning.

MAP

One inch = One thousand feet

North Arrow

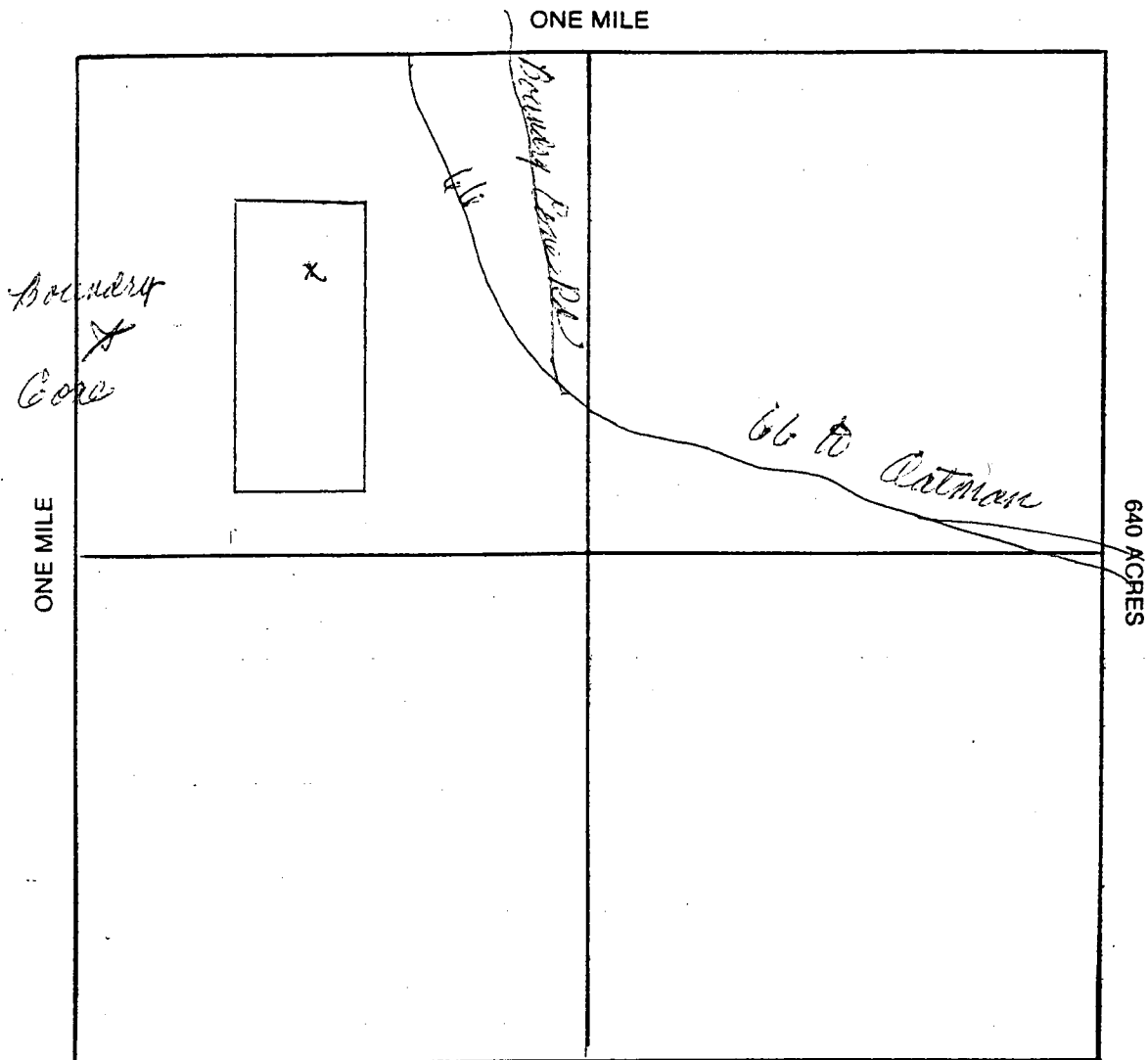

Section 33 Range 20W Township _____ Base and Meridian.

Date 9-30-98

Ralph [Signature]
SIGNATURE

R A BERNARD
5853 GLASGOW RD
SYLVANIA OH 43560

ss.

I hereby certify that the within
filed for record in _____
State of _____

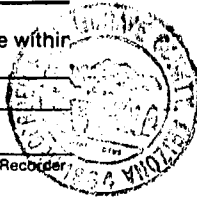

County Recorder

By _____
Deputy

164459 BK 3182 PG 989
OFFICIAL RECORDS OF MOHAVE COUNTY, AZ
JOAN MC CALL, MOHAVE COUNTY RECORDER
10/26/1998 10:19A PAGE 1 OF 2
LOIS BERNARD
RECORDING FEE 10.00

Indexed Paged Blotted

When recorded, mail to: R. A. Bernard, P.O. box 932, Catman, AZ. 86433

NOTICE OF MINING CLAIM

RECEIVED
BUREAU OF
LAND MANAGEMENT
NOV 5 10 27 AM '98
ARIZONA
STATE OFFICE
PHOENIX, ARIZONA

- 1. TYPE OF NOTICE: Location Amendment Relocation
- 2. TYPE OF CLAIM: Placer Lode Millsite Tunnelsite
- 3. The name and address of the Locator is

Ray A. Bernard

NAME

514 Beacon Hill Rd., P.O. 932

ADDRESS

Catman.

AZ.

86433

CITY

STATE

ZIP

- 4. The name of the claim is Rawhide
- 5. The date of the location is _____
- 6. The claim is 1500 feet long and 600 feet wide. The distance from the Location monument to each end of the claim is 1000 feet in a easterly direction and 500 feet in a westerly direction.
- 7. The general course of the claim is from the east to the west
- 8. The location of the claim is in Section 33, Township _____, Range 20W, _____ Base and Meridian, San Francisco Mining District, Mohave County, State of Arizona
- 9. If amending or relocating, the previous claim name was Rawhide recorded in Docket(Book) 1671 page(s) 431 & 432, San Francisco Mining District, Mohave County, State of Arizona
- 10. The location of the claim with reference to a natural object or permanent monument is about 700' in a easterly direction from Old Highway 66 approximately 3 miles south of Catman and northwesterly side of the Boundary Cone

Date 9-30-98

Ray A. Bernard
(signature)

514 Beacon Hill Rd., P.O. 932
(address)

Catman, AZ 86433
(city/state/zip)

MAP OF MINING CLAIM LOCATION

1. The name of the claim is Rawhide
2. The northwest corner of the claim is 700 feet in a westerly direction to a survey monument or permanent natural object described as Old Rt. 66 approximately 3 miles south of Catman and northwesterly side of Boundry Cone
3. The type of location monument is Rock monumnet at discovery shaft
The type of corner and end monuments are Rock Pile and Post
4. The bearing and distance between the corners of the claim are beginning at the northwesterly corner of the claim, 1500 feet in a easterly direction to the northeast corner, then 600 feet in a southerly direction to the southeast corner, then 1500 feet in a westerly direction to the southwest corner, then 600 feet in a northerly direction to the point of beginning.

MAP

One inch = One thousand feet

North Arrow



ONE MILE

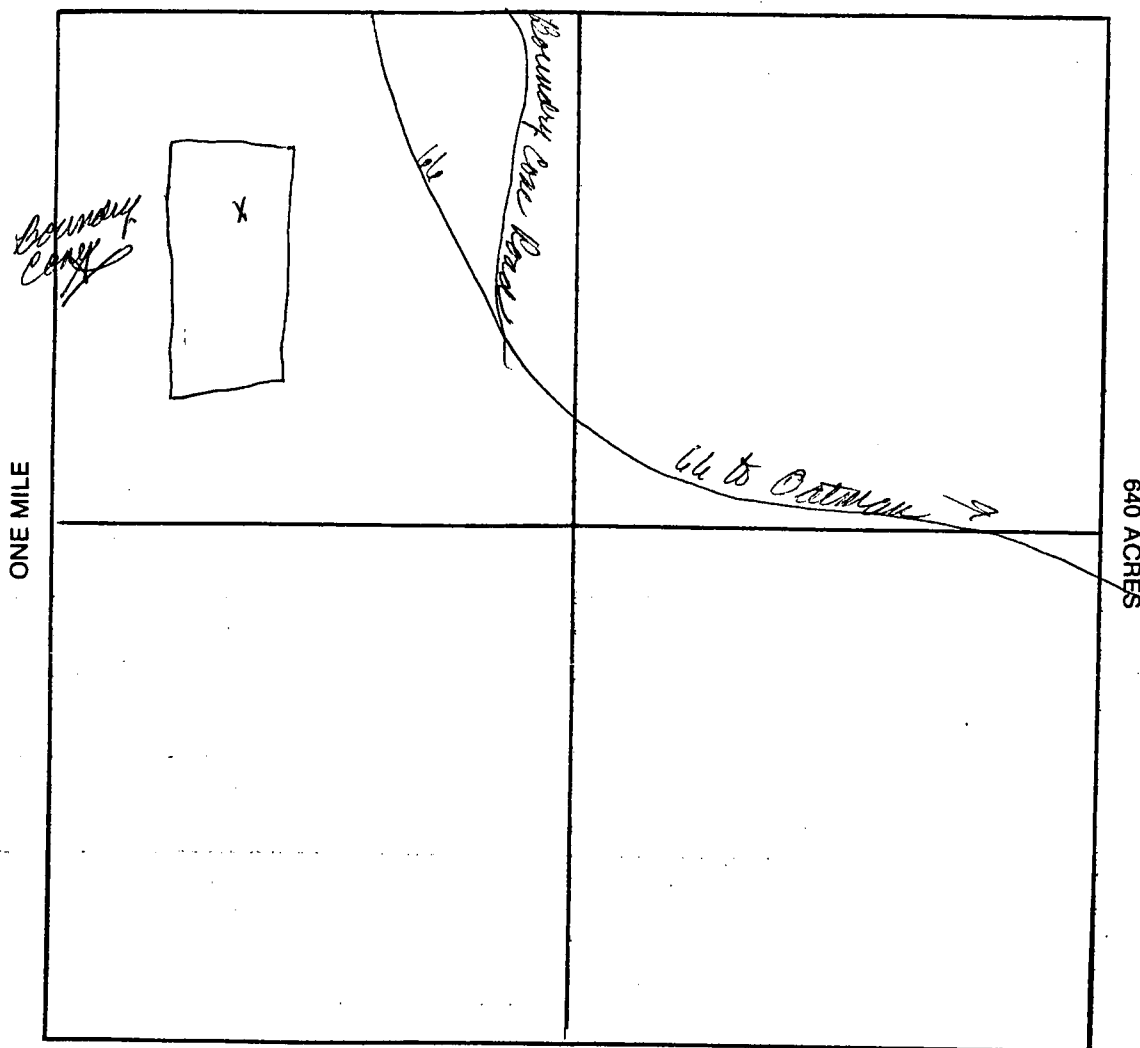

Section 33 Range 20W Township _____ Base and Meridian.

Date 9-30-98

Ray C. Bunn
SIGNATURE

SNAP · A · GRAM

FROM:

R. A. Bernard
P.O. 932
Oatman, AZ 86433

DATE:

10-30-98

TO:

Bureau of Land Management
222 N. Central Avenue
Phoenix, AZ 85004-2203

ATTENTION OF:

SUBJECT:

Recorded copy of mining claim

No. 2443560 - Serial No. AMC 350677

RECEIVED
BUREAU OF
LAND MANAGEMENT
NOV 5 10 27 AM '98
ARIZONA
STATE OFFICE
PHOENIX, ARIZONA

SIGNED

R. A. Bernard

DATE

10-30-98

Snap · A · Gram

 GEOGRAPHIC STATE: ARIZONA MERIDIAN: 14 TOWNSHIP: 19-0N RANGE:
 20-0W

SEC ES	SUBDIVISION PROPRIETOR/INTEREST/RELATIONSHIP	MTR X-REFERENCE	NUMBER/TYPER/DISPOSITION/ACR
11	LOT 8 LAS VEGAS POLICE	100.00000% HOLDER	CASE: AZA 000996 TYPE: 286001 ROW-COMM SITE- DISP: CLOSED 09/18/95 ACRS: 00000.229
FLPMA			
12	W2SWSW, SESWSW CITIZENS UTIL RURAL	100.00000% HOLDER	CASE: AZA 002911
13	W2NWNW, S2NWSWNW, N2SWSWNW		TYPE: 286001 ROW-COMM SITE-
FLPMA			
14	SENE		DISP: AUTHORIZED 01/26/96 ACRS: 00004.630
10	SESW ARCO PIPE LINE CO	100.00000% HOLDER/BILLEE	CASE: AZA 004423 TYPE: 288100 ROW-O&G PIPELI
NES			DISP: AUTHORIZED 10/13/71 ACRS: 00001.830
10	SENESEW, NESESEW, SWNWSE CITIZENS UTIL CO	100.00000% HOLDER/BILLEE	CASE: AZA 004549
10	NWSWSE		TYPE: 285002 ROW-POWER TRAN
S LIN			DISP: AUTHORIZED 03/03/72 ACRS: 00000.460
12	W2SWSW, SESWSW E&T SITES	100.00000% HOLDER/BILLEE	CASE: AZA 007788
13	W2NWNW, S2NWSWNW, N2SWSWNW		TYPE: 286001 ROW-COMM SITE-
FLPMA			
014	SENE		DISP: AUTHORIZED 05/09/97 ACRS: 00004.490
14	NE ARCO COMMUNICATIONS	100.00000% HOLDER/BILLEE	CASE: AZA 007788A TYPE: 286001 ROW-COMM SITE-
FLPMA			DISP: CLOSED 04/28/94 ACRS: 00000.001

14 NE UNGER CHARLES 100.00000% HOLDER/BILLEE CASE: AZA 007788B
FLPMA TYPE: 286001 ROW-COMM SITE-
DISP: CLOSED 04/28/94
ACRS: 00000.001

27 W2SWSWNW 14 16-0N 13-0W CASE: AZA 008177
MOHAVE CNTY BD SUPV 100.00000% LESSEE TYPE: 240006 R&PP CLASS
14 17-0N 18-0W DISP: CLOSED 04/23/96
14 18-0N 21-0W ACRS: 00060.000
14 19-0N 19-0W
14 20-0N 17-0W
14 21-0N 17-0W
14 21-0N 19-0W
14 23-0N 13-0W
14 23-0N 18-0W
14 24-0N 14-0W
14 29-0N 17-0W

CASE TYPE: ALL DISPO: ALL

14 19-0N 20-0W

 GEOGRAPHIC STATE: ARIZONA MERIDIAN: 14 TOWNSHIP: 19-0N RANGE:
 20-0W

SEC SUBDIVISION MTR X-REFERENCE NUMBER/TYPER/DISPOSITION/ACR
 ES PROPRIETOR/INTEREST/RELATIONSHIP

27	W2SWSWNW MOHAVE CNTY BD SUPV	14 16-0N 13-0W 100.00000% LESSEE	CASE: AZA 00817701
		14 17-0N 18-0W	TYPE: 291200 R AND PP LEASE
		14 18-0N 21-0W	DISP: CLOSED 07/28/95
		14 19-0N 19-0W	ACRS: 00060.000
		14 20-0N 17-0W	
		14 21-0N 17-0W	
		14 21-0N 19-0W	
		14 23-0N 13-0W	
		14 23-0N 18-0W	
		14 24-0N 14-0W	
		14 29-0N 17-0W	
35	E2E2, SWSE DOLLY EDWARD D	33.33333% LESSEE	CASE: AZA 014370
*17	W2NE, NW, NWSW, NWSE FOSTER NORMAN H	33.33333% LESSEE	TYPE: 311111 O&G LSE NONCOM
*17	LOT 1-7 OOMRIGAR JJ	33.33334% LESSEE	DISP: CLOSED 04/02/92
*30	E2W2, E2		ACRS: 01776.056
*30	LOT 1-4		
*35	W2NE, W2, NWSE LESS		
*35	MS 3310 & MS 3565		
19	E2, E2W2 PIONEER PROD CORP	100.00000% LESSEE	CASE: AZA 014590
19	LOT 1-4		TYPE: 311111 O&G LSE NONCOM
P PUB			DISP: CLOSED 03/01/85
29	ALL		ACRS: 01285.400
31	NE IREX OVERTHRUST AC	100.00000% LESSEE	CASE: AZA 014774
32	ALL		TYPE: 311111 O&G LSE NONCOM
P PUB			DISP: CLOSED 03/03/86
			ACRS: 00800.000
10	NE & SW EXCEPT PATENTED CITIZENS UTIL CO	100.00000% HOLDER/BILLEE	CASE: AZA 014911
10	MINING CLAIMS		TYPE: 285003 ROW-POWER TRAN
S, FLP			DISP: AUTHORIZED 07/15/85
10	SEW		

11 SWNWSENE
11 LOT 1,2,3
12 S2NW EXCEPT PATENTED
12 MINING CLAIMS
12 NESW,NWSE
15 W2SW
15 LOT 10
22 LOT 7 EXCEPT PATENTED
22 MINING CLAIMS
22 LOT 1,8,17
27 SWNW
27 LOT 5
28 SENE,S2
29 SE
32 NWNE

* = REJECTED/SEGREGATED/ASSIGNED-OUT

CASE TYPE: ALL DISPO: ALL

14 19-0N 20-0W

 GEOGRAPHIC STATE: ARIZONA MERIDIAN: 14 TOWNSHIP: 19-0N RANGE:
 20-0W

 SEC SUBDIVISION MTR X-REFERENCE NUMBER/TYPE/DISPOSITION/ACR
 ES PROPRIETOR/INTEREST/RELATIONSHIP

22	LOT 11 LESS PATENTED CITIZENS UTIL RURAL	100.00000% HOLDER	CASE: AZA 016120
22	MINING CLAIMS		TYPE: 286203 ROW-TEL & TELE
G, FL			
27	SWNE LESS PATENTED		DISP: AUTHORIZED 01/02/81
27	MINING CLAIMS		ACRS: 00004.010
27	S2NW, NWSW		
27	LOT 8		
28	S2		
29	S2SE		
32	NWNE		
12	W2SWSW, SESWSW GREEN RIVER BCST	100.00000% HOLDER/BILLEE	CASE: AZA 016534
13	W2NWNW, S2NWSWNW, N2SWSWNW		TYPE: 286001 ROW-COMM SITE-
FLPMA			
14	SENE		DISP: CLOSED 08/15/96
			ACRS: 00004.990
14	SENE DOCHTERMANN WOLFRAM	100.00000% HOLDER	CASE: AZA 016534A
			TYPE: 286001 ROW-COMM SITE-
FLPMA			
			DISP: CLOSED 12/19/94
			ACRS: 00000.010
31	S2NE, NESW, NWSE CITIZENS UTIL CO	14 18-0N 21-0W 100.00000% HOLDER/BILLEE	CASE: AZA 016644
31	LOT 3, 4	14 19-0N 21-0W	TYPE: 285003 ROW-POWER TRAN
S, FLP			
32	NWNE, NW		DISP: AUTHORIZED 06/16/81
			ACRS: 00008.500
11	SENE CITIZENS UTIL CO	100.00000% HOLDER/BILLEE	CASE: AZA 018928
11	LOT 4		TYPE: 285003 ROW-POWER TRAN
S, FLP			
12	W2SW		DISP: AUTHORIZED 07/18/94
13	LOT 1, 2		ACRS: 00002.610
14	SENE		
23	LOT 11 SMITH DONALD C	50.00000% PATENTEE	CASE: AZA 020295

209	WARREN CHRISTINE F	50.00000%	PATENTEE	TYPE: 272000 SALE-SEC 203 &
				DISP: AUTHORIZED 05/01/87
				ACRS: 00000.620
23	LOT 12,13			CASE: AZA 020296
	KUNKEL RUTH W	100.00000%	PATENTEE	TYPE: 272000 SALE-SEC 203 &
209				DISP: AUTHORIZED 05/01/87
				ACRS: 00002.130
23	LOT 14			CASE: AZA 020297
	BOUDREAUX GABLE P	50.00000%	PATENTEE	TYPE: 272000 SALE-SEC 203 &
209	BOUDREAUX ANGELA	50.00000%	PATENTEE	DISP: AUTHORIZED 05/01/87
				ACRS: 00000.710

CASE TYPE: ALL DISPO: ALL

14 19-0N 20-0W

 GEOGRAPHIC STATE: ARIZONA MERIDIAN: 14 TOWNSHIP: 19-0N RANGE:
 20-0W

SEC ES	SUBDIVISION PROPRIETOR/INTEREST/RELATIONSHIP	MTR X-REFERENCE	NUMBER/TYPER/DISPOSITION/ACR
23	LOT 16 SMITH ANNE E	100.00000% PATENTEE	CASE: AZA 020298 TYPE: 272000 SALE-SEC 203 & DISP: AUTHORIZED 05/01/87 ACRS: 00000.600
209			
23	LOT 17 LOERCH PATRICIA S	100.00000% PATENTEE	CASE: AZA 020299 TYPE: 272000 SALE-SEC 203 & DISP: AUTHORIZED 05/01/87 ACRS: 00000.900
209			
14	LOT 12 KING JIMMY M	50.00000% PATENTEE	CASE: AZA 020300 TYPE: 272000 SALE-SEC 203 & DISP: AUTHORIZED 05/01/87 ACRS: 00000.410
209	STETSER CAROL L	50.00000% PATENTEE	
28	S2SW, SE MOHAVE CNTY BD SUPV	14 18-0N 21-0W 100.00000% HOLDER	CASE: AZA 020911 TYPE: 281001 ROW-ROADS DISP: AUTHORIZED 08/07/85 ACRS: 00094.900
29	S2S2SE	14 19-0N 21-0W	
31	NE		
31	N2SENW		
31	LOT 2		
32	NWNE, N2NW		
3	SWSW MOHAVE CNTY BD SUPV	14 20-0N 20-0W 100.00000% HOLDER	CASE: AZA 020912 TYPE: 281001 ROW-ROADS DISP: AUTHORIZED 07/03/85 ACRS: 00078.880
4	S2	14 20-0N 21-0W	
5	LOT 2, 3, 8		
10	W2, SWSE		
15	LOT 6, 7		
10	E2SWSE MOHAVE CNTY BD SUPV	14 17-0N 20-0W 100.00000% HOLDER	CASE: AZA 021021 TYPE: 281001 ROW-ROADS DISP: AUTHORIZED 02/12/88 ACRS: 00280.850
10	LOT 4	14 17-0N 21-0W	
11	LOT 4, 5, 6, 8	14 18-0N 20-0W	
12	N2SW	14 19-0N 19-0W	
12	N2SWSE, SESWSE	14 20-0N 17-0W	
13	N2NE	14 20-0N 18-0W	

15 W2NE
22 LOT 13,14
23 LOT 7,10,11,12,15,17
27 SESESWNW,N2NWSW,NWSWNWSW
27 LOT 8,9
28 SWSE
28 S2NESE,W2SESE
32 E2SE
33 NENW
33 NWNWNWNE,E2SWNW
33 NWSENW,N2NWSW

CASE TYPE: ALL DISPO: ALL

14 19-0N 20-0W

 GEOGRAPHIC STATE: ARIZONA MERIDIAN: 14 TOWNSHIP: 19-0N RANGE:
 20-0W

SEC SUBDIVISION MTR X-REFERENCE NUMBER/TYPE/DISPOSITION/ACR
 ES PROPRIETOR/INTEREST/RELATIONSHIP

14	LOT 12			CASE: AZA	021057
	BLM KINGMAN FO	100.00000%	HOLDER		
23	LOT 11,12,13,14,16			TYPE: 281007	ROW-ROADS FEDE
RAL F				DISP: AUTHORIZED	07/10/85
				ACRS: 00000.330	
014	SENE			CASE: AZA	021932
	PARKER SCOTT D	100.00000%	APPLICANT		
FLPMA				TYPE: 286001	ROW-COMM SITE-
				DISP: CLOSED	08/02/86
				ACRS: 00000.010	
12	W2SWSW, SESWSW			CASE: AZA	022110
	MULTIMEDIA INC	100.00000%	HOLDER/BILLEE		
13	W2NWNW, W2SWNW, N2NWSW			TYPE: 286001	ROW-COMM SITE-
FLPMA					
14	SENE			DISP: AUTHORIZED	03/27/98
				ACRS: 00004.690	
2	SENE, SWNW, S2S2			CASE: AZA	022448PT
	BLM AZ SO	100.00000%	ADMIN MGT ENT		
		14	1-0S 10-0E		
06, F		14	5-0N 2-0E	TYPE: 221006	EX-STATE SEC 2
		14	11-0N 11-0W	DISP: AUTHORIZED	05/12/87
		14	11-0N 15-0W	ACRS: 42694.470	
		14	12-0N 14-0W		
		14	12-0N 15-0W		
		14	12-0N 16-0W		
		14	13-0N 13-0W		
		14	13-0N 14-0W		
		14	13-0N 15-0W		
		14	13-0N 16-0W		
		14	14-0N 12-0W		
		14	15-0N 10-0W		
		14	15-0N 13-0W		
		14	16-0N 10-0W		
		14	16-0N 13-0W		
		14	16-2N 12-0W		
		14	17-0N 12-0W		
		14	17-0N 13-0W		
		14	17-0N 14-0W		

14	18-0N	13-0W
14	19-0N	19-0W
14	20-0N	20-0W
14	20-0S	21-0E
14	21-0N	17-0W
14	21-0N	20-0W
14	21-0S	18-0E
14	21-0S	21-0E
14	21-0S	22-0E
14	22-0N	19-0W
14	22-0N	20-0W
14	22-0N	21-0W
14	22-0S	21-0E
14	23-0N	17-0W

CASE TYPE: ALL DISPO: ALL

14 19-0N 20-0W

*** U.S. DEPARTMENT OF THE INTERIOR *** BUREAU OF LAND MANAGEMENT *** ORCA
 *** GEOGRAPHIC CROSS REFERENCE *** 01/19/99 ***

 GEOGRAPHIC STATE: ARIZONA MERIDIAN: 14 TOWNSHIP: 19-0N RANGE:
 20-0W

 SEC SUBDIVISION MTR X-REFERENCE NUMBER/TYPE/DISPOSITION/ACR
 ES PROPRIETOR/INTEREST/RELATIONSHIP

14 23-0N 20-0W
 14 24-0N 16-0W
 14 24-0N 17-0W
 14 24-0N 18-0W
 14 24-0N 21-0W
 14 25-0N 15-0W
 14 25-0N 16-0W
 14 25-0N 18-0W
 14 25-0N 19-0W
 14 25-0N 21-0W
 14 26-0N 18-0W
 14 26-0N 21-0W
 14 27-0N 17-0W
 14 27-0N 19-0W
 14 27-0N 21-0W
 14 28-0N 15-0W
 14 28-0N 16-0W
 14 28-0N 17-0W
 14 28-0N 18-0W
 14 28-0N 20-0W
 14 29-0N 15-0W
 14 29-0N 17-0W
 14 30-0N 15-0W
 14 30-0N 16-0W

21 LOT 5,10,11 NV GRUBSTAKE INC 100.00000% APPLICANT CASE: AZA 022718
 27 E2NW,N2S2,S2NE TYPE: 281001 ROW-ROADS
 28 S2NW,N2SW,SWNE DISP: CLOSED 06/26/90
 28 LOT 6 ACRS: 00005.000

14 LOT 11 MOHAVE CNTY BD SUPV 100.00000% HOLDER CASE: AZA 022845

*14 LOT 10 LITY TYPE: 287001 ROW-WATER FACI
 LITY DISP: CLOSED 12/04/92
 ACRS: 00000.500

23 LOT 11 SMITH DONALD C 50.00000% PARTY-IN-INTE CASE: AZA 022848
 TYPE: 292803 UNAUTHORIZED O

CCUPA WARREN CHRISTINE F 50.00000% PARTY-IN-INTE
 DISP: CLOSED 06/23/87
 ACRS: 00000.620

23	LOT 12,13			CASE: AZA	022849
	KUNKEL RUTH W	50.00000%	PARTY-IN-INTE	TYPE: 292803	UNAUTHORIZED O
CCUPA				DISP: CLOSED	06/23/87
				ACRS: 00002.130	
23	LOT 14			CASE: AZA	022850
	BOUDREAUX GABLE P	50.00000%	PARTY-IN-INTE	TYPE: 292803	UNAUTHORIZED O
CCUPA	BOUDREAUX ANGELA	50.00000%	PARTY-IN-INTE	DISP: CLOSED	06/23/87
				ACRS: 00000.710	

* = REJECTED/SEGREGATED/ASSIGNED-OUT

CASE TYPE: ALL DISPO: ALL

14 19-0N 20-0W

 GEOGRAPHIC STATE: ARIZONA MERIDIAN: 14 TOWNSHIP: 19-0N RANGE:
 20-0W

 SEC SUBDIVISION MTR X-REFERENCE NUMBER/TYPE/DISPOSITION/ACR
 ES PROPRIETOR/INTEREST/RELATIONSHIP

23 LOT 16 CASE: AZA 022851
 SMITH ANNE E 100.00000% PARTY-IN-INTE
 CCUPA TYPE: 292803 UNAUTHORIZED O
 DISP: CLOSED 06/23/87
 ACRS: 00000.600

23 LOT 17 CASE: AZA 022852
 LOERCH PATRICIA S 100.00000% PARTY-IN-INTE
 CCUPA TYPE: 292803 UNAUTHORIZED O
 DISP: CLOSED 06/23/87
 ACRS: 00000.900

14 LOT 12 CASE: AZA 022853
 KING JIMMY M 50.00000% PARTY-IN-INTE
 CCUPA STETSER CAROL L 50.00000% PARTY-IN-INTE
 DISP: CLOSED 06/23/87
 ACRS: 00000.410

1 S2N2,S2 14 10-0N 15-0W CASE: AZA 023217AP
 BLM AZ SO 33.33333% ADMIN MGT ENT
 1 LOT 1-4 14 10-0N 16-0W TYPE: 220100 EX-BLM SEC 206
 , FLP FWS 33.33333% ADMIN MGT ENT
 14 10-0N 17-0W DISP: AUTHORIZED 10/26/88
 NPS 33.33333% ADMIN MGT ENT
 14 10-0N 18-0W ACRS: 99999.999
 14 11-0N 15-0W
 14 11-0N 16-0W
 14 11-0N 18-0W
 14 12-0N 13-0W
 14 12-0N 14-0W
 14 12-0N 15-0W
 14 13-0N 12-0W
 14 13-0N 13-0W
 14 13-0N 14-0W
 14 13-0N 15-0W
 14 14-0N 12-0W
 14 14-0N 18-0W
 14 14-0N 19-0W
 14 14-0N 20-2W
 14 15-0N 12-0W

14	15-0N	18-0W
14	15-0N	20-0W
14	15-0N	20-2W
14	15-0N	21-0W
14	16-0N	20-0W
14	16-0N	20-2W
14	16-2N	19-0W
14	17-0N	16-0W
14	17-0N	20-0W
14	18-0N	16-0W
14	18-0N	17-0W
14	18-0N	20-0W
14	19-0N	16-0W
14	19-0N	17-0W
14	20-0N	20-0W

CASE TYPE: ALL DISPO: ALL

14 19-0N 20-0W

*** U.S. DEPARTMENT OF THE INTERIOR *** BUREAU OF LAND MANAGEMENT *** ORCA
 *** GEOGRAPHIC CROSS REFERENCE *** 01/19/99 ***

 GEOGRAPHIC STATE: ARIZONA MERIDIAN: 14 TOWNSHIP: 19-0N RANGE:
 20-0W

SEC SUBDIVISION MTR X-REFERENCE NUMBER/TYPE/DISPOSITION/ACR
 ES PROPRIETOR/INTEREST/RELATIONSHIP

		14	24-0N	18-0W	
		14	25-0N	17-0W	
		14	25-0N	18-0W	
		14	29-0N	11-0W	
		14	30-0N	11-0W	
		14	30-0N	15-0W	
		14	30-0N	16-0W	
		14	31-0N	11-0W	
		14	31-0N	12-0W	
		14	31-0N	13-0W	
		14	31-0N	15-0W	
*01	S2N2,S2	14	10-0N	15-0W	CASE: AZA 023217PT
	SANTA FE PACIFIC RR	100.00000%	OWNER		
*01	LOT 1-4	14	10-0N	16-0W	TYPE: 220100 EX-BLM SEC 206
	, FLP				
		14	10-0N	17-0W	DISP: CLOSED 03/19/91
		14	10-0N	18-0W	ACRS: 99999.999
		14	11-0N	15-0W	
		14	11-0N	16-0W	
		14	11-0N	17-0W	
		14	11-0N	18-0W	
		14	12-0N	13-0W	
		14	12-0N	14-0W	
		14	12-0N	15-0W	
		14	13-0N	12-0W	
		14	13-0N	13-0W	
		14	13-0N	14-0W	
		14	13-0N	15-0W	
		14	14-0N	12-0W	
		14	14-0N	18-0W	
		14	14-0N	19-0W	
		14	14-0N	20-0W	
		14	14-0N	20-2W	
		14	15-0N	12-0W	
		14	15-0N	18-0W	
		14	15-0N	20-0W	
		14	15-0N	20-2W	
		14	15-0N	21-0W	
		14	16-0N	20-0W	
		14	16-0N	20-2W	
		14	16-0N	21-0W	
		14	16-2N	19-0W	
		14	17-0N	16-0W	

14	17-0N	20-0W
14	17-0N	21-0W
14	18-0N	16-0W
14	18-0N	17-0W
14	18-0N	20-0W
14	19-0N	16-0W
14	19-0N	17-0W
14	20-0N	20-0W

* = REJECTED/SEGREGATED/ASSIGNED-OUT

CASE TYPE: ALL DISPO: ALL

14 19-0N 20-0W

 GEOGRAPHIC STATE: ARIZONA MERIDIAN: 14 TOWNSHIP: 19-0N RANGE:
 20-0W

SEC SUBDIVISION MTR X-REFERENCE NUMBER/TYPER/DISPOSITION/ACR
 ES PROPRIETOR/INTEREST/RELATIONSHIP

- 14 24-0N 18-0W
- 14 25-0N 17-0W
- 14 25-0N 18-0W
- 14 26-0N 18-0W
- 14 29-0N 11-0W
- 14 30-0N 11-0W
- 14 30-0N 15-0W
- 14 30-0N 16-0W
- 14 31-0N 11-0W
- 14 31-0N 12-0W
- 14 31-0N 13-0W
- 14 31-0N 15-0W
- 14 32-0N 13-0W

28 SE MOORE BILLIE J T 100.00000% APPLICANT CASE: AZA 023246
 2, FL TYPE: 292006 PERMITS SEC 30
 DISP: CLOSED 09/17/91
 ACRS: 00002.000

18 PART OF W2E2NW AND W2NW BR REGIONAL OFFICE 100.00000% PERMITTEE CASE: AZA 023507
 AL-GO TYPE: 362112 FREE USE-MINER
 DISP: AUTHORIZED 11/29/83
 ACRS: 00060.000

12 W2SWSW, SESWSW HUALAPAI BROADCASTER 100.00000% HOLDER/BILLEE CASE: AZA 023834
 13 W2NWNW, W2SWNW, N2NWSW FLPMA TYPE: 286001 ROW-COMM SITE-
 14 SENE DISP: AUTHORIZED 06/03/97
 ACRS: 00004.835

18 PART OF W2E2NW & W2NW MOHAVE CNTY BD SUPV 100.00000% PERMITTEE CASE: AZA 023893
 AL-GO TYPE: 362112 FREE USE-MINER
 DISP: CLOSED 12/22/97
 ACRS: 00060.000

29 S2SWSE 14 18-0N 21-0W CITIZENS UTIL CO 100.00000% HOLDER/BILLEE CASE: AZA 024775

31	N2	14	19-0N	21-0W	TYPE: 285003 ROW-POWER TRAN
S, FLP					
32	N2NW				DISP: AUTHORIZED 04/18/91
					ACRS: 00014.770
10	S2	14	18-0N	21-0W	CASE: AZA 024819
	TRANSWTN PIPELINE CO 100.00000% HOLDER/BILLEE				
11	SEW	14	19-0N	19-0W	TYPE: 288100 ROW-O&G PIPELI
NES					
12	NE, S2	14	19-0N	21-0W	DISP: AUTHORIZED 01/27/92
15	W2				ACRS: 00087.900
21	W2				
28	NWNW				
29	S2, E2E2				
31	NE, W2				
32	NWNW				

CASE TYPE: ALL DISPO: ALL

14 19-0N 20-0W

 GEOGRAPHIC STATE: ARIZONA MERIDIAN: 14 TOWNSHIP: 19-0N RANGE:
 20-0W

SEC ES	SUBDIVISION PROPRIETOR/INTEREST/RELATIONSHIP	MTR X-REFERENCE	NUMBER/TYPER/DISPOSITION/ACR
12	PORTION MORELAND ROBERT	14 19-0N 19-0W 100.00000% PERMITTEE	CASE: AZA 024878
28	PORTION		TYPE: 292006 PERMITS SEC 30
2, FL			
33	PORTION		DISP: CLOSED 09/17/91 ACRS: 00005.000
8	SW RMC MINERALS INC	100.00000% OPERATOR	CASE: AZA 025186
TICE			TYPE: 380913 SURFACE MGT-NO DISP: CLOSED 06/17/98 ACRS: 00001.000
33	SE STRINGER CLYDE C	100.00000% OPERATOR	CASE: AZA 025199
TICE			TYPE: 380913 SURFACE MGT-NO DISP: CLOSED 05/20/94 ACRS: 00005.000
26	NW CANYON CITY MILLING	100.00000% OPERATOR	CASE: AZA 025200
TICE			TYPE: 380913 SURFACE MGT-NO DISP: CLOSED 07/16/98 ACRS: 00004.000
13	NESE AMWEST EXPL	14 19-0N 19-0W 100.00000% OPERATOR	CASE: AZA 025216
TICE			TYPE: 380913 SURFACE MGT-NO DISP: CLOSED 06/17/98 ACRS: 00002.000
5	NW FRANCIS WALTER G	100.00000% OPERATOR	CASE: AZA 025267
TICE			TYPE: 380913 SURFACE MGT-NO DISP: CLOSED 06/17/98 ACRS: 00001.000
15	NWNE, NENW		CASE: AZA 025282

BLM KINGMAN FO	100.00000%	PARTY-IN-INTE	TYPE: 292801 UNAUTHORIZED U
SE			DISP: CLOSED 05/23/94
			ACRS: 00000.250
32 SESW, SWSE			CASE: AZA 025284
BLM KINGMAN FO	100.00000%	PARTY-IN-INTE	TYPE: 292801 UNAUTHORIZED U
SE			DISP: CLOSED 05/23/94
			ACRS: 00000.100
5 NE			CASE: AZA 025349
ENNIS WILLIAM C	100.00000%	OPERATOR	TYPE: 380913 SURFACE MGT-NO
TICE			DISP: CLOSED 01/16/95
			ACRS: 00001.000

CASE TYPE: ALL DISPO: ALL

14 19-0N 20-0W

 GEOGRAPHIC STATE: ARIZONA MERIDIAN: 14 TOWNSHIP: 19-0N RANGE:
 20-0W

 SEC SUBDIVISION MTR X-REFERENCE NUMBER/TYPE/DISPOSITION/ACR
 ES PROPRIETOR/INTEREST/RELATIONSHIP

14	NW				CASE: AZA	025409
	WARE G HUNTER	100.00000%	OPERATOR			
					TYPE: 380913	SURFACE MGT-NO
					DISP: CLOSED	06/17/98
					ACRS: 00001.000	
1	ALL	14	19-0N	19-0W	CASE: AZA	025482
	BLM PHOENIX FO	100.00000%	ADMIN MGT ENT			
2	N2,N2S2	14	20-0N	19-0W	TYPE: 231106	WDL-BLM WILDER
3	E2NE,NWNE,NESE	14	20-0N	20-0W	DISP: AUTHORIZED	11/28/90
12	NE-PART	14	21-0N	19-0W	ACRS: 27660.000	
12	NWNWSE-PART	14	21-0N	20-0W		
12	NENESW-PART					
12	SENW,NENW,NWNW					
13	SE-PART	14	16-0N	19-0W	CASE: AZA	025494
	BLM PHOENIX FO	100.00000%	ADMIN MGT ENT			
24	E2-PART	14	16-2N	19-0W	TYPE: 231106	WDL-BLM WILDER
25	E2NE&SESW&S2-PART	14	16-2N	20-2W	DISP: AUTHORIZED	11/28/90
26	SESESE-PART	14	17-0N	18-0W	ACRS: 99999.999	
35	E2NE&SE-PART	14	17-0N	19-0W		
36	ALL	14	17-0N	20-0W		
		14	18-0N	18-0W		
		14	18-0N	19-0W		
		14	18-0N	20-0W		
		14	19-0N	18-0W		
		14	19-0N	19-0W		
27	W2NW				CASE: AZA	025516
	BLM KINGMAN FO	100.00000%	PARTY-IN-INTE			
					TYPE: 292801	UNAUTHORIZED U
					DISP: CLOSED	06/20/93
					ACRS: 00000.500	
28	NW				CASE: AZA	025547
	JONES WILLIAM T	100.00000%	PARTY-IN-INTE			
					TYPE: 292803	UNAUTHORIZED O
					DISP: CLOSED	07/30/91

ACRS: 00000.100

28 NW
WILSON ROBERT 100.00000% PARTY-IN-INTE

CASE: AZA 025548

SE

TYPE: 292801 UNAUTHORIZED U

DISP: CLOSED 05/28/92

ACRS: 00000.100

6 NW
LABEAN TED 100.00000% OPERATOR

CASE: AZA 025556

TICE

TYPE: 380913 SURFACE MGT-NO

DISP: AUTHORIZED 03/08/91

ACRS: 00002.000

CASE TYPE: ALL DISPO: ALL

14 19-0N 20-0W

 GEOGRAPHIC STATE: ARIZONA MERIDIAN: 14 TOWNSHIP: 19-0N RANGE:
 20-0W

 SEC SUBDIVISION MTR X-REFERENCE NUMBER/TYPE/DISPOSITION/ACR
 ES PROPRIETOR/INTEREST/RELATIONSHIP

27	W2NW				CASE: AZA	026175
	BLM KINGMAN FO	100.00000%	PARTY-IN-INTE			
SE					TYPE: 292801	UNAUTHORIZED U
					DISP: CLOSED	05/23/94
					ACRS: 00001.000	
5	S2	14	20-0N	20-0W	CASE: AZA	026522
	REYNOLDS METALS EXPL	100.00000%	OPERATOR			
TICE					TYPE: 380913	SURFACE MGT-NO
					DISP: CLOSED	07/28/94
					ACRS: 00001.000	
21	SWSW				CASE: AZA	026577
	BLM KINGMAN FO	100.00000%	PARTY-IN-INTE			
SE					TYPE: 292801	UNAUTHORIZED U
					DISP: CLOSED	05/16/95
					ACRS: 00000.100	
21	SWNW				CASE: AZA	026578
	BLM KINGMAN FO	100.00000%	PARTY-IN-INTE			
SE					TYPE: 292801	UNAUTHORIZED U
					DISP: CLOSED	07/28/95
					ACRS: 00000.100	
13	N2				CASE: AZA	026644
	ADDWEST MINERALS INC	100.00000%	CLAIMANT			
TICE					TYPE: 380913	SURFACE MGT-NO
					DISP: AUTHORIZED	06/13/93
					ACRS: 00000.500	
14	LOT 11				CASE: AZA	027075
	OATMAN FIRE DEPT	100.00000%	HOLDER			
LITY					TYPE: 287001	ROW-WATER FACI
					DISP: AUTHORIZED	01/12/93
					ACRS: 00003.450	
13	NE				CASE: AZA	027420

ADDWEST MINERALS HUL 100.00000% OPERATOR

TICE

TYPE: 380913 SURFACE MGT-NO

DISP: CLOSED 06/01/94

ACRS: 00002.750

014 NWSW

BLM KINGMAN FO

0.00000% HOLDING AGENC

CASE: AZA 027792

015 NESE

TYPE: 380913 SURFACE MGT-NO

TICE COMPASS MINERALS LTD 100.00000% OPERATOR

DISP: CLOSED 05/19/94

023 NWNW

ACRS: 00001.000

6 E2,SW

JONES DENNIS E

100.00000% OPERATOR

CASE: AZA 027963

TYPE: 380913 SURFACE MGT-NO

TICE

DISP: CLOSED 08/01/96

ACRS: 00001.000

CASE TYPE: ALL DISPO: ALL

14 19-0N 20-0W

 GEOGRAPHIC STATE: ARIZONA MERIDIAN: 14 TOWNSHIP: 19-0N RANGE:
 20-0W

SEC ES	SUBDIVISION PROPRIETOR/INTEREST/RELATIONSHIP	MTR X-REFERENCE	NUMBER/TYPER/DISPOSITION/ACR
17	PT OF S2 YELLOW POINT MINING	100.00000% OPERATOR	CASE: AZA 028095
20	PT OF W2		TYPE: 380913 SURFACE MGT-NO
20	NE		DISP: AUTHORIZED 08/30/93
21	NW		ACRS: 00004.800
13	NENWSW BLM KINGMAN FO	100.00000% PARTY-IN-INTE	CASE: AZA 028334
-COMM			TYPE: 286009 UNAUTH ACT-ROW
			DISP: CLOSED 02/15/95
			ACRS: 00000.100
13	M4882 MS GOLD ROAD RED TOP	100.00000% APPLICANT	CASE: AZA 028780
LODE			TYPE: 386200 MINERAL PATENT
			DISP: REJECTED 11/30/94
			ACRS: 00020.620
10	SWSE CITIZENS UTIL CO	100.00000% HOLDER/BILLEE	CASE: AZA 028810
15	LOT 6		TYPE: 285002 ROW-POWER TRAN
S LIN			DISP: AUTHORIZED 07/24/98
			ACRS: 00000.750
10	SWSE CITIZENS UTIL RURAL	100.00000% HOLDER	CASE: AZA 028811
15	LOT 6		TYPE: 286203 ROW-TEL & TELE
G, FL			DISP: AUTHORIZED 07/24/98
			ACRS: 00000.940
12	W2SWSW, SESWSW LAS VEGAS METRO POLI	100.00000% HOLDER	CASE: AZA 029384
13	W2NWNW, S2NWSWNW, N2SWSWNW		TYPE: 286001 ROW-COMM SITE-
FLPMA			
14	SENE		DISP: AUTHORIZED 01/24/96
			ACRS: 00004.450
12	W2SWSW, SESWSW		CASE: AZA 029685

	GREEN RIVER BCST	100.00000%	PARTY-IN-INTE		
13	W2NWNW, S2NWSWNW, N2SWSWNW			TYPE:	286009 UNAUTH ACT-ROW
-	COMM				
14	SENE			DISP:	CLOSED 08/07/96
				ACRS:	00004.990
12	W2SWSW, SESWSW			CASE:	AZA 029740
	GREEN RIVER BCST	100.00000%	HOLDER		
13	W2NWNW, S2NWSWNW, N2SWSWNW			TYPE:	286001 ROW-COMM SITE-
FLPMA	WILLIAMS BILLY	0.00000%	BILLEE		
14	SENE			DISP:	AUTHORIZED 02/20/97
				ACRS:	00004.990
12	W2SWSW, SESWSW			CASE:	AZA 029751
	FORD MOTOR CO	100.00000%	PARTY-IN-INTE		
13	W2NWNW, W2SWNW, N2NWSW			TYPE:	281009 UNAUTH ACTIVIT
Y-ROW					
14	SENE			DISP:	AUTHORIZED 10/28/97
				ACRS:	00004.400

 CASE TYPE: ALL DISPO: ALL

14 19-0N 20-0W

 GEOGRAPHIC STATE: ARIZONA MERIDIAN: 14 TOWNSHIP: 19-0N RANGE:
 20-0W

SEC SUBDIVISION MTR X-REFERENCE NUMBER/TYPE/DISPOSITION/ACR
 ES PROPRIETOR/INTEREST/RELATIONSHIP

22	LOT 14,15,16 BLM KINGMAN FO	100.00000% PARTY-IN-INTE	CASE: AZA 029961 TYPE: 292801 UNAUTHORIZED U DISP: PENDING 12/18/96 ACRS: 00003.150
SE			
10	W2SESE ADDWEST MINERALS INC	100.00000% HOLDER/BILLEE	CASE: AZA 030409 TYPE: 287001 ROW-WATER FACI
10	LOT 4		
LITY			
11	LOT 5		DISP: AUTHORIZED 04/29/98
15	LOT 6		ACRS: 00000.980
3	LOT 13,14,15 ADDWEST MINERALS INC	14 20-0N 20-0W 100.00000% HOLDER/BILLEE	CASE: AZA 030410 TYPE: 287001 ROW-WATER FACI
LITY			
4	N2SE, SENW		
4	SWSWNE		DISP: AUTHORIZED 04/01/98
4	LOT 3,4		ACRS: 00005.390
12	W2SWSW, SESWSW FORD MOTOR COMPANY	100.00000% APPLICANT	CASE: AZA 030427 TYPE: 281001 ROW-ROADS
13	W2NWNW, S2NWSWNW, N2SWSWNW		DISP: PENDING 10/16/97 ACRS: 00004.400
32	N2SE JONES JAMES A	14 18-0N 20-0W 100.00000% APPLICANT	CASE: AZA 030714 TYPE: 281001 ROW-ROADS
32	S2SESW		DISP: PENDING 07/06/98 ACRS: 00004.320
7	SE APPLIED CHEM MAGNESI	100.00000% OPERATOR	CASE: AZA 030739 TYPE: 380913 SURFACE MGT-NO
8	SW RMC INDUSTRIES INC	0.00000% CLAIMANT	
TICE			
17	NW		DISP: PENDING 08/12/98
18	NE		ACRS: 00001.000
10	SESW, W2SE, LOT 3 LESS ARCO PIPE LINE CO	14 18-0N 21-0W 100.00000% HOLDER/BILLEE	CASE: AZAR 0017080 TYPE: 288100 ROW-O&G PIPELI
10	PATENTED MINING CLAIMS	14 19-0N 18-0W	

NES

11	LOTS 1,2,3, SENE LESS	14	19-0N	19-0W	DISP: AUTHORIZED	12/10/82
11	PATENTED MINING CLAIMS	14	19-0N	21-0W	ACRS: 00145.550	
12	S2NW, NESW LESS PATENTED	14	20-0N	16-0W		
12	MINING CLAIMS	14	20-0N	17-0W		
15	S2NW, W2SW LESS PATENTED	14	20-0N	18-0W		
15	MINING CLAIMS					
22	LOTS 1,7,8,9 LESS					
22	PATENTED MINING CLAIMS					
27	LOT 5					
28	S2NE, N2S2, SWSW					
28	LOT 1					
29	S2SE					
31	E2SW, SENW, NWSE, S2NE					
31	LOT 3,4					
32	N2NW, SWNW, NWNE					

CASE TYPE: ALL DISPO: ALL

14 19-0N 20-0W

 GEOGRAPHIC STATE: ARIZONA MERIDIAN: 14 TOWNSHIP: 19-0N RANGE:
 20-0W

 SEC SUBDIVISION MTR X-REFERENCE NUMBER/TYPER/DISPOSITION/ACR
 ES PROPRIETOR/INTEREST/RELATIONSHIP

10	NWSE, NESW, S2SW	14 18-0N 21-0W	CASE: AZAR 0023662
	TRANSWTN PIPELINE CO 100.00000% HOLDER/BILLEE		
10	LOT 4	14 19-0N 18-0W	TYPE: 288100 ROW-O&G PIPELI
NES			
11	SENE, NWSE	14 19-0N 19-0W	DISP: AUTHORIZED 04/06/88
11	LOT 4, 5	14 19-0N 21-0W	ACRS: 00164.600
12	S2NE, NWSE, N2SW	14 20-0N 13-0W	
15	NWNW	14 20-0N 16-0W	
20	SESE	14 20-0N 17-0W	
21	LOT 3, 5, 6, 10, 11	14 20-0N 18-0W	
29	E2NE, N2SE, SWSE, S2SW	14 21-0N 10-0W	
31	E2NE, SWNE, SENW, NESW	14 22-0N 11-0E	
31	LOT 3		
32	NWNW		
12	W2SWSW, SESWSW		CASE: AZAR 0029753
	BURLINGTON NRN SANTA 100.00000% HOLDER/BILLEE		
13	W2NWNW, S2NWSWNW, N2SWNWNW		TYPE: 286005 ROW-COMM SITE,
1911			
14	SENE		DISP: AUTHORIZED 01/30/96
			ACRS: 00004.630
12	W2SWSW, SESWSW		CASE: AZAR 0031673
	MOHAVE CNTY BD SUPV 100.00000% HOLDER		
13	W2NWNW, S2NWSWNW, N2SWSWNW		TYPE: 286001 ROW-COMM SITE-
FLPMA			
14	N2SENE		DISP: AUTHORIZED 01/29/96
			ACRS: 00007.860
12	SENWSE, E2SE	14 14-0N 20-0W	CASE: AZPHX 0034352
	CITIZENS UTIL CO 100.00000% HOLDER/BILLEE		
21	LOT 3, 4, 6, 7	14 15-0N 19-0W	TYPE: 285003 ROW-POWER TRAN
S, FLP			
*03	SWNE, SENW, W2SE	14 15-0N 20-0W	DISP: AUTHORIZED 03/19/91
*03	LOT 3, 5	14 16-0N 19-0W	ACRS: 00447.680
*11	SENE, N2SE	14 16-0N 20-0W	
*11	LOT 4-8	14 16-2N 18-0W	
*12	SW	14 16-2N 19-0W	
*12	SWNWSE	14 17-0N 16-0W	
*14	E2NW, N2SW	14 17-0N 17-0W	
*14	LOT 3, 4	14 17-0N 18-0W	
*15	S2NE	14 18-0N 16-0W	
*15	LOT 1	14 18-0N 17-0W	

*22	E2E2SE	14	19-0N	17-0W
*23	LOT 4,7,8	14	19-0N	18-0W
		14	19-0N	19-0W
		14	20-0N	17-0W
		14	20-0N	18-0W
		14	20-0N	20-0W
		14	21-0N	17-0W
		14	21-0N	20-0W
		14	21-0N	21-0W
		14	22-0N	17-0W
		14	22-0N	18-0W
		14	23-0N	18-0W
		14	23-0N	19-0W
		14	23-0N	20-0W

* = REJECTED/SEGREGATED/ASSIGNED-OUT

CASE TYPE: ALL DISPO: ALL

14 19-0N 20-0W

*** U.S. DEPARTMENT OF THE INTERIOR *** BUREAU OF LAND MANAGEMENT *** ORCA
 *** GEOGRAPHIC CROSS REFERENCE *** 01/19/99 ***

 GEOGRAPHIC STATE: ARIZONA MERIDIAN: 14 TOWNSHIP: 19-0N RANGE:
 20-0W

SEC ES	SUBDIVISION PROPRIETOR/INTEREST/RELATIONSHIP	MTR X-REFERENCE	NUMBER/TYPER/DISPOSITION/ACR
		14 24-0N 18-0W	
		14 29-0N 21-0W	
		14 29-0N 22-0W	
11	S2 CITIZENS UTIL RURAL 100.00000% HOLDER	14 18-0N 20-0W	CASE: AZPHX 0079765
12	S2 G, FL	14 18-0N 21-0W	TYPE: 286203 ROW-TEL & TELE
13	NENE	14 19-0N 18-0W	DISP: CLOSED 07/25/95
14	W2	14 19-0N 19-0W	ACRS: 00085.420
22	LOT 4, 10	14 20-0N 17-0W	
23	LOT 2, 3, 7	14 20-0N 18-0W	
27	S2NW, NWSW	14 21-0N 17-0W	
28	SE		
32	S2, SENE		
33	NW, NWNE		

CASE TYPE: ALL DISPO: ALL

14 19-0N 20-0W

EPRIN 66

PCN:OG246P1
PAGE: 1

DEPARTMENT OF THE INTERIOR

RUN TIME:11:02
RUN DATE: 1/19/99

BUREAU OF LAND MANAGEMENT

SELECTION CRITERIA

ADMINISTRATIVE STATE = AZ

CASE DISPOSITION = 1 2 3 4 5 6 7 8 9

MERIDIAN = 14 TOWNSHIP = 0190N RANGE = 0200W SECTION = 033

PCN:OG246P1
PAGE: 1

DEPARTMENT OF THE INTERIOR

RUN TIME:11:02:36
RUN DATE: 1/19/99

BUREAU OF LAND MANAGEMENT

STATE: ARIZONA

MTR INFORMATION REPORT

ACTION	MER	TWP	CASE	RNG	SEC	SRVY	SRVY	SRVY	SUBDIVISION	CASE	CMDTY	SERIAL	NUMBER	CASE
PENDING			RNG	ACRES	TYPE	NUMB	SUFF			TYPE	CODE			DISP
	14	19 N	20 W	33	B		01		NWNWNWNE, E2SWNW;	281001	\\	AZA	21021	AUTH
			280.850		B		02		NWSENW, N2NWSW;		\\			
					A		02		NENW;		\\			
					1		01		PORTION;	292006	\\	AZA	24878	CLOS
			5.000											
					A				SE;	380913	\\	AZA	25199	
			5.000											
					A				NW, NWNE;	286203	\\	AZPHX 0	79765	
			85.420											

END OF 66

TOWNSHIP 19 NORTH RANGE 20 WEST OF THE GILA AND SALT RIVER MERIDIAN, ARIZONA

MOHAVE COUNTY

STATUS OF PUBLIC DOMAIN
LAND AND MINERAL TITLES

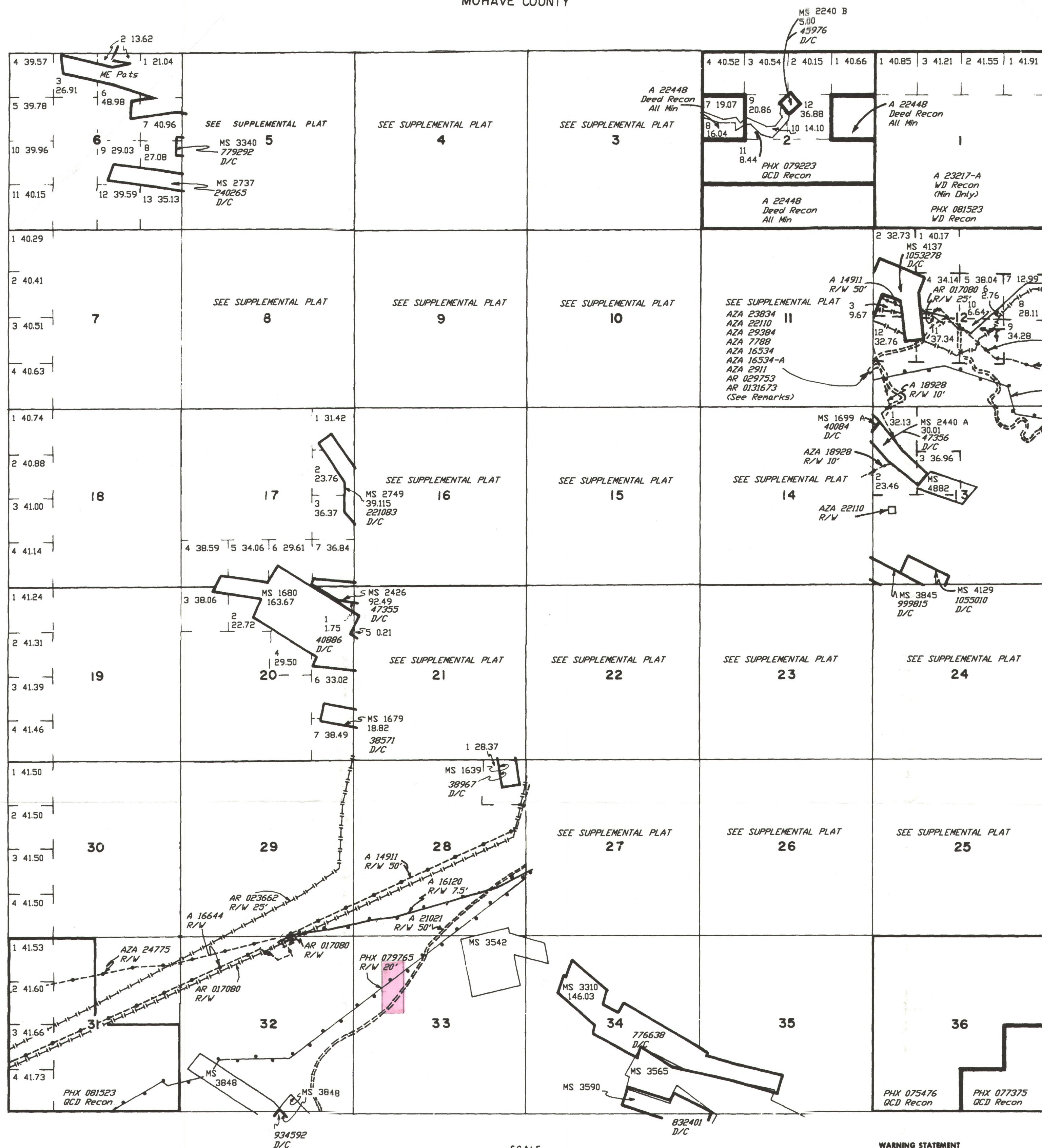

INDEX TO SEGREGATED TRACTS				
TRACT NO	ORIGINAL SURVEY			
	T	R	SEC	SUBDIVISION

FOR ORDERS EFFECTING DISPOSAL OR USE OF UNIDENTIFIED LANDS WITHDRAWN FOR CLASSIFICATION, MINERALS, WATER AND/OR OTHER PUBLIC PURPOSES, REFER TO INDEX OF MISCELLANEOUS DOCUMENTS

DIST. NO. 2

GRAZING DIST. NO. 2

MDS 479 NE
480 NW
481 SW
482 SE

AZA 22110; AZA 23834, AZA 16534, AZA 16534-A, AZA 2911, AR 031673, AR 029753 AZA 7788, AZA 29384 Amended to include Access Road 40' x 4800'

Sec 12 W¹/₂ SW¹/₄ SW¹/₄, SE¹/₄ SW¹/₄ SW¹/₄
Sec 13 W¹/₂ NW¹/₄ NW¹/₄, W¹/₂ SW¹/₄ NW¹/₄
N¹/₂ NW¹/₄ SW¹/₄
Sec 14 SE¹/₄ NE¹/₄

CURRENT TO	BY

WARNING STATEMENT
This plat is the Bureau's Record of Title, and should be used only as a graphic display of the township survey data. Records hereon do not reflect title changes which may have been effected by lateral movements of rivers or other bodies of water. Refer to the cadastral surveys for official survey information.

